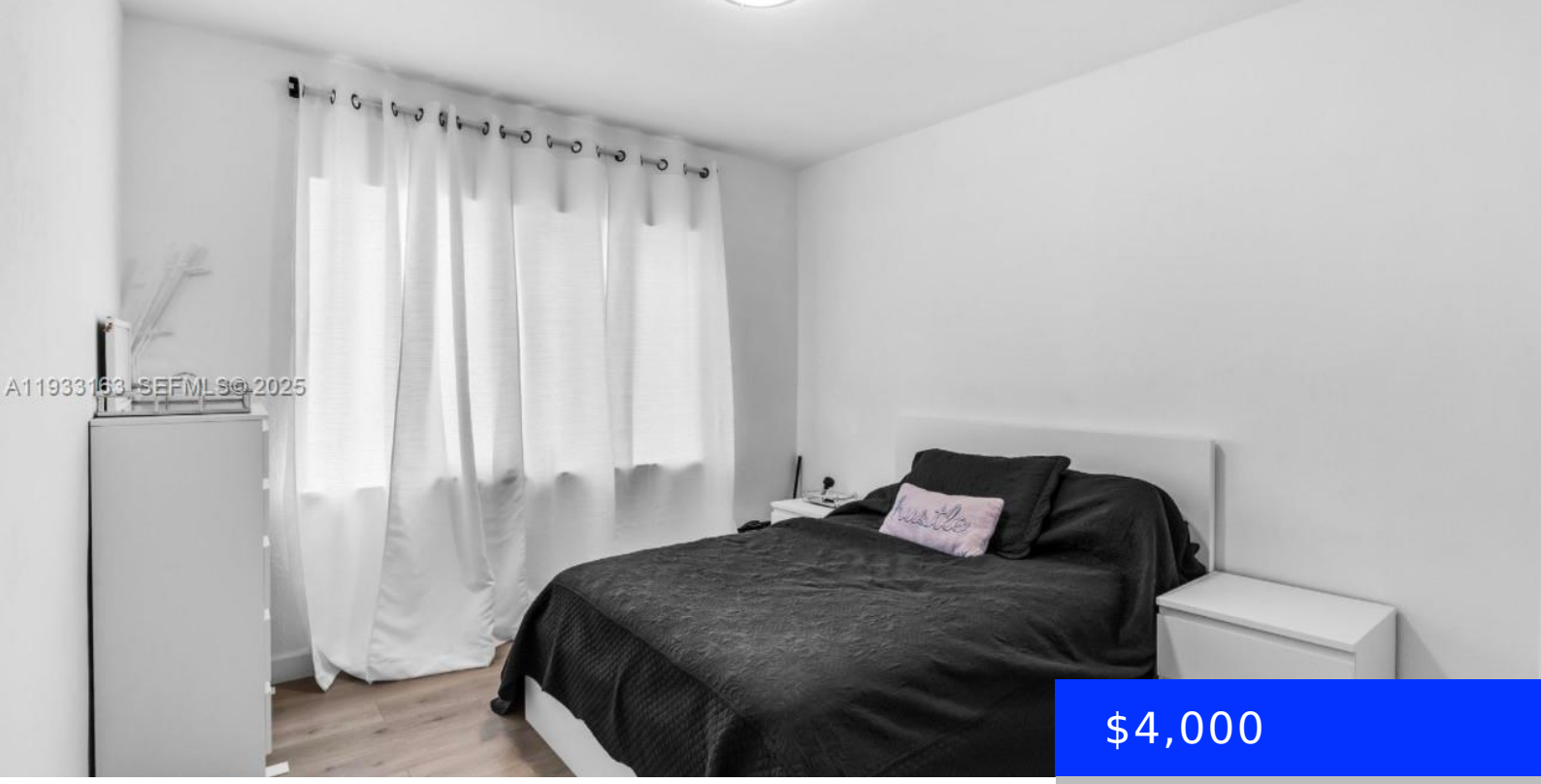

$4,000

- 3 beds
- 2 baths
- Residential Lease
- Single Family Residence
- Active
- 1754 sq ft

1735 147TH ST, MIAMI, FL, 33181

https://ritterproperties.com

Beautiful and spacious property featuring 3 bedrooms and 2 bathrooms. Bright and open layout, well-maintained, and conveniently located near mayor highways, shopping, schools, and dining. A must-see.

Basics

Date added: Added 2 months ago

Type: Residential Lease

Bedrooms: 3 beds

Half baths: 0 half baths

Lot size, sq ft: 10850 sq ft

ListOfficeName: Calvet Realty Group, LLC.

UnitNumber: 1735

MLS ID: A11933163

Category: Single Family Residence

Status: Active

Bathrooms: 2 baths

Area: 1754 sq ft

SubdivisionName: ARCH CREEKS ESTATES

GarageSpaces: 3

ListAOR: Miami Association of REALTORS®

Building Details

Year built: 1952

NewConstructionYN: No

Building Name: ARCH CREEKS ESTATES

Amenities & Features

Waterfront available: No

GarageYN: Yes

AttachedGarageYN: No

CoolingYN: No

PoolPrivateYN: No

FireplaceYN: No