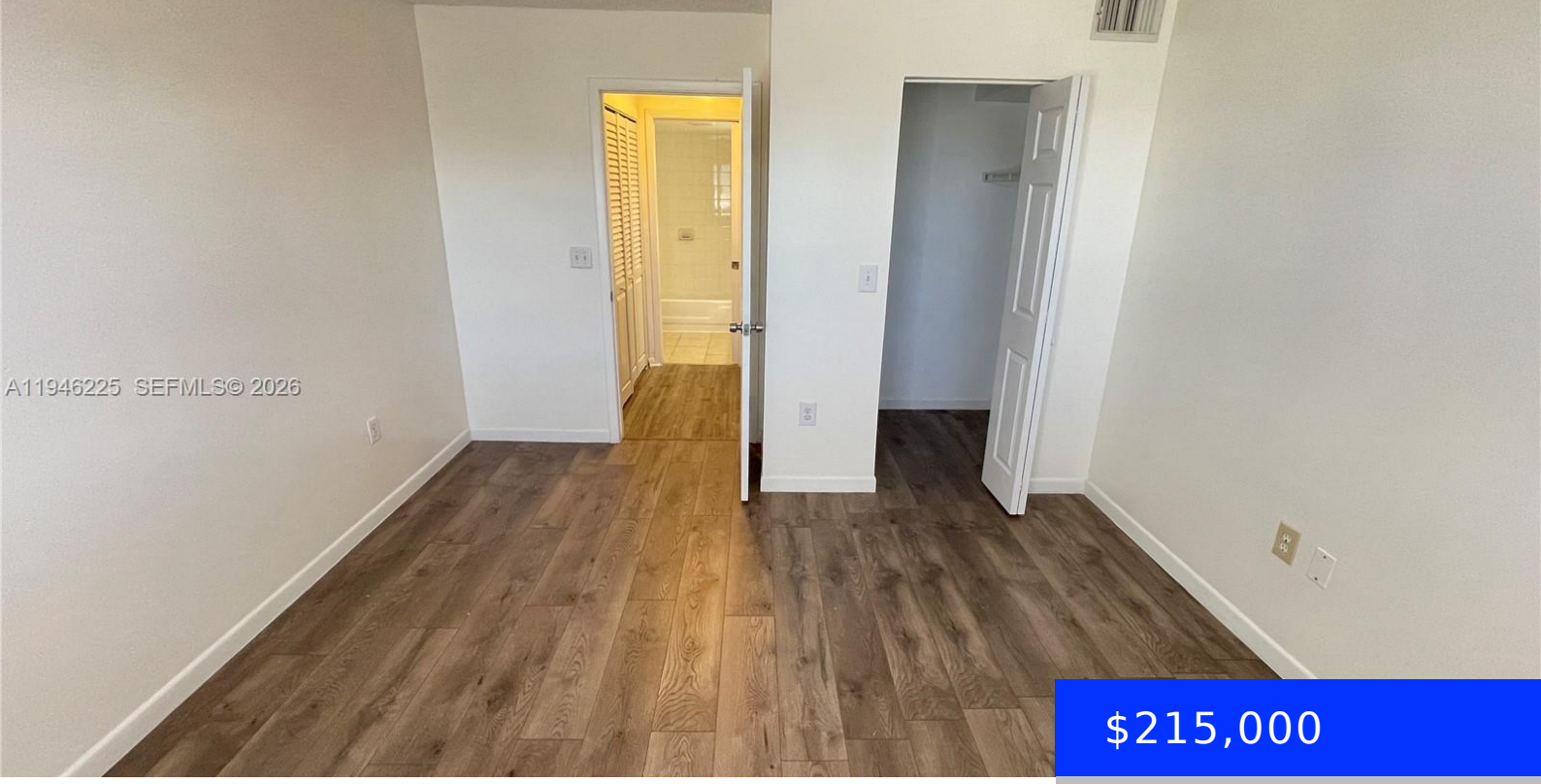

$215,000

- 2 beds
- 2 baths
- Residential
- Condominium
- Active
- 1076 sq ft

1749 VILLAGE BLVD, WEST PALM BEACH, FL, 33409

https://ritterproperties.com

This beautifully maintained top-floor unit offers a modern, open layout with laminate flooring in the living area and stainless steel appliances in the kitchen. Convenient in-unit washer and dryer included. Located in a sought-after, gated community, the condo offers fantastic amenities, including a large pool, whirlpool, gym, indoor racquetball court, sand volleyball, play area, and […]

Basics

Date added: Added 2 months ago

Type: Residential

Bedrooms: 2 beds

Half baths: 0 half baths

Lot size, sq ft: 0 sq ft

ListOfficeName: Vesta Realty LLC

UnitNumber: 304

EntryLevel: 3

Category: Condominium

Status: Active

Bathrooms: 2 baths

Area: 1076 sq ft

SubdivisionName: MILANO CONDO

View: Other View

ListAOR: Miami Association of REALTORS®

MLS ID: A11946225

Building Details

Cooling features: Central Air

NewConstructionYN: No

Heating: Central

Parking: 1 Space

Year built: 1994

Building Name: MILANO CONDO

Exterior material: CBS Construction

Amenities & Features

Features: Other

Amenities: Dishwasher, Dryer, Microwave, Other Equipment/Appliances, Refrigerator, Washer

ExteriorFeatures: Other

GarageYN: No

CoolingYN: Yes

FireplaceYN: No

Security Features: Other

WindowFeatures: Other Windows

Waterfront available: No

AttachedGarageYN: No

PoolPrivateYN: No