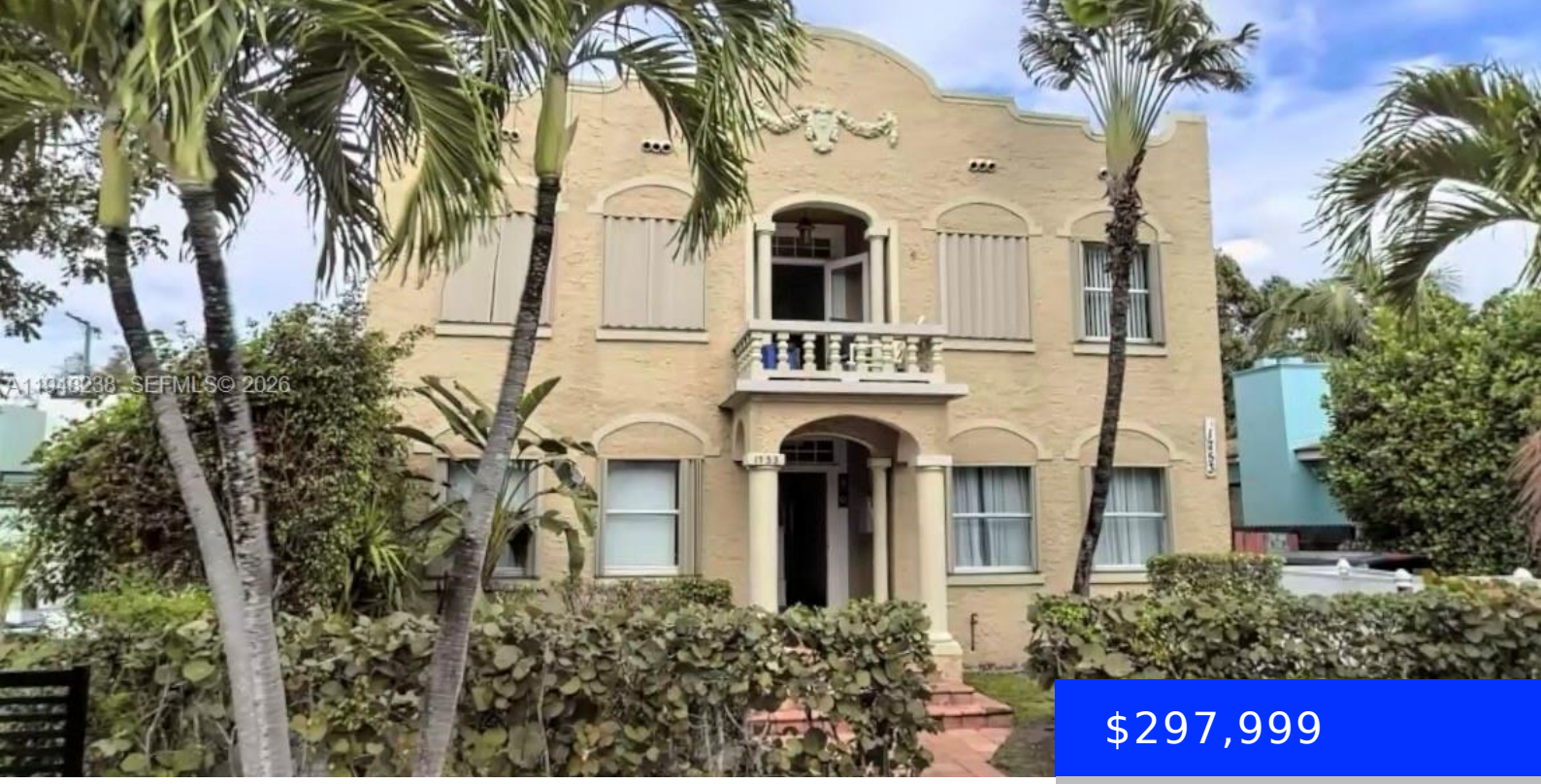

$297,999

- 1 bed
- 1 bath
- Residential
- Condominium
- Active
- 609 sq ft

1753 13TH ST, MIAMI, FL, 33145

https://ritterproperties.com

Beautiful turnkey 1-bedroom, 1-bath condo with a den, located in the historic and highly sought-after Shenandoah neighborhood. Just minutes from Brickell, Coral Gables, Downtown, and Miami Beach, this centrally located unit offers both convenience and lifestyle. Features include freshly painted interiors, stainless steel appliances, and an in-unit washer and dryer. Ideal as a primary residence […]

Basics

Date added: Added 2 months ago

Category: Condominium

Type: Residential

Status: Active

Bedrooms: 1 bed

Bathrooms: 1 bath

Half baths: 0 half baths

Area: 609 sq ft

Lot size, sq ft: 0 sq ft

SubdivisionName: ASHLEY B CONDO

ListOfficeName: Lifestyle International Realty

View: None

UnitNumber: 2

ListAOR: Miami Association of REALTORS®

EntryLevel: 1

MLS ID: A11948238

Building Details

Cooling features: Ceiling Fan(s), Wall/Window Unit(s)

Year built: 2007

ArchitecturalStyle: Old Spanish

NewConstructionYN: No

Building Name: ASHLEY B CONDO

Heating: Window/Wall

Exterior material: Concrete Block Construction

Parking: No Rv/Boats, No Trucks/Trailers, On-street

Amenities & Features

Features: First Floor Entry

Security Features: Card Entry

Amenities: Dishwasher, Disposal, Dryer, Microwave, Refrigerator, Washer

ExteriorFeatures: West Of Us1, Courtyard

Waterfront available: No

GarageYN: No

AttachedGarageYN: No

CoolingYN: Yes

PoolPrivateYN: No

FireplaceYN: No