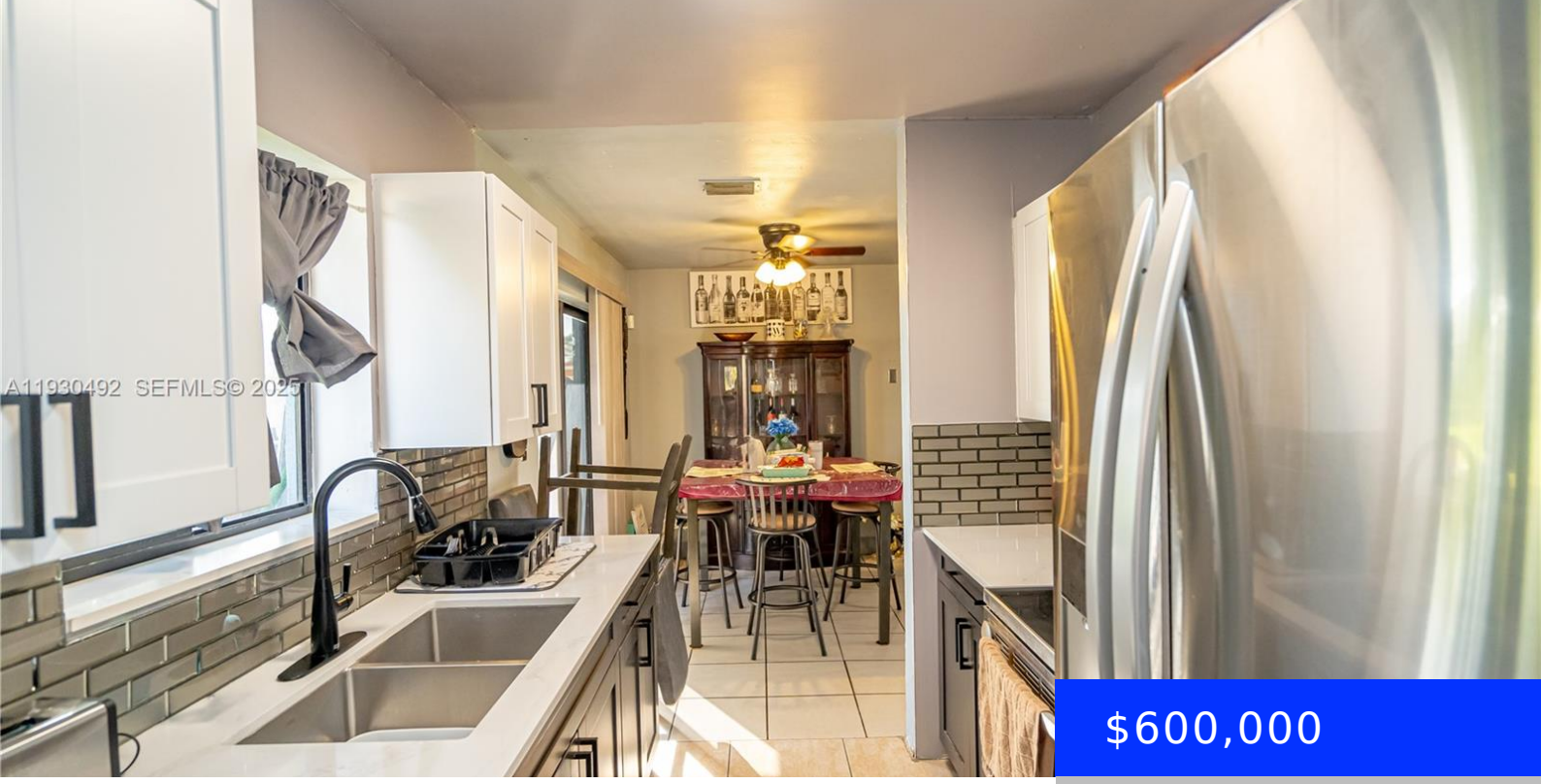

$600,000

- 4 beds
- 2 baths
- Residential
- Single Family Residence
- Active
- 1225 sq ft

17715 55TH AVE, MIAMI GARDENS, FL, 33055

https://ritterproperties.com

Welcome home to this 4BR/2BA single-family residence in Miami Gardens. From the moment you walk in, you'll appreciate the spacious open floor plan and the easy flow of tile flooring throughout. The home features a new roof, updated kitchen and bathroom, and a newer AC unit, bringing comfort, style, and peace of mind together. Step […]

Basics

Date added: Added 3 months ago

Category: Single Family Residence

Type: Residential

Status: Active

Bedrooms: 4 beds

Bathrooms: 2 baths

Half baths: 0 half baths

Area: 1225 sq ft

Lot size, sq ft: 8875 sq ft

SubdivisionName: CAROL CITY LAKE STEVEN ES

ListOfficeName: The Keyes Company

View: Garden, Other

ListAOR: Miami Association of REALTORS®

MLS ID: A11930492

Building Details

Cooling features: Ceiling Fan(s), Central Air

Year built: 1960

ArchitecturalStyle: Detached, One Story

NewConstructionYN: No

Building Name: CAROL CITY LAKE STEVEN ES

Heating: Central, Electric

Exterior material: CBS Construction, Concrete Block Construction, Other

Roof: Shingle

Parking: Detached Carport, Driveway, Other

Amenities & Features

Features: First Floor Entry, Other, Utility Room/Laundry

Amenities: Electric Range, Microwave, Refrigerator

CommunityFeatures: Public Road, Sidewalks, Street Lights

ExteriorFeatures: Fruit Trees, Other

Waterfront available: No

GarageYN: No

AttachedGarageYN: No

CoolingYN: Yes

PoolPrivateYN: No

FireplaceYN: No