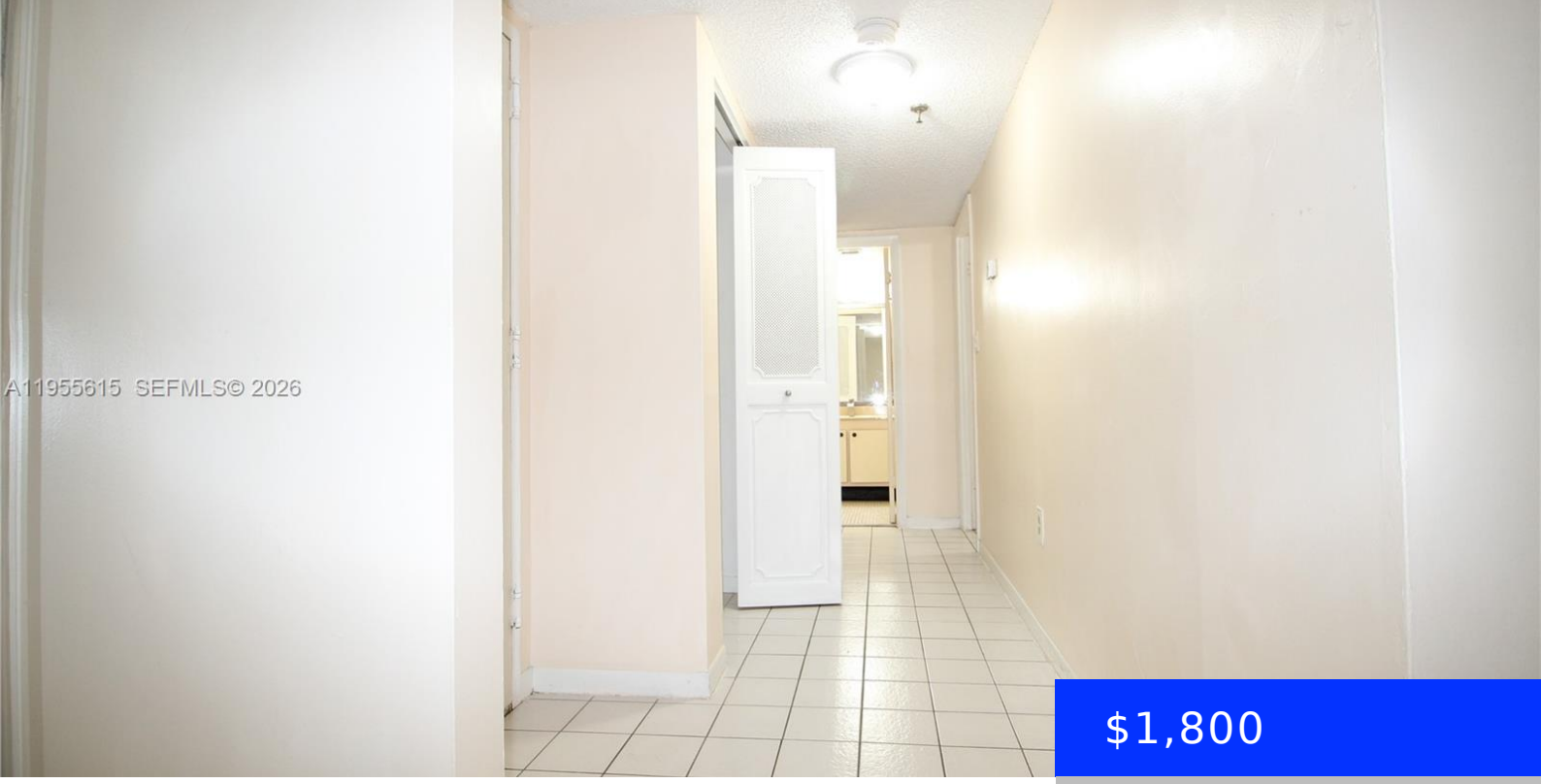

$1,800

- 1 bed
- 1 bath
- Residential Lease
- Condominium
- Active
- 928 sq ft

17890 DIXIE HWY 519 HWY, NORTH MIAMI BEACH, FL, 33160

https://ritterproperties.com

Beautiful apartment at Greynolds Park Club in North miami Beach. This condo features 1 bed and 1 bath and half, very ample rooms. The building offres pool, gym, BBQ area, laundry, and assigned parking space. Close to everything; Aventura, Sunny Isles, beaches, good schools, Greynolds Park, entertainment and highways The building is undergoing restoration. Easy […]

Basics

Date added: Added 1 month ago
Category: Condominium
Type: Residential Lease
Status: Active
Bedrooms: 1 bed
Bathrooms: 1 bath
Half baths: 1 half bath
Area: 928 sq ft
Lot size, sq ft: 0 sq ft
SubdivisionName: GREYNOLDS PARK CLUB CONDO
LeaseTerm: 12 Months
ListOfficeName: Dezer Platinum Realty LLC
GarageSpaces: 1
View: Garden
UnitNumber: 519
ListAOR: Miami Association of REALTORS®
EntryLevel: 5
MLS ID: A11955615

Building Details

Cooling features: Central Air
Year built: 1979
NewConstructionYN: No
Building Name: GREYNOLDS PARK CLUB CONDO
Parking: 1 Space, Assigned, Guest

Amenities & Features

Features: Elevator
Security Features: Key Card Entry, Complex Fenced
Amenities: Dishwasher, Electric Range, Electric Water Heater, Refrigerator
CommunityFeatures: Clubhouse, Pool, Exercise Room, Gated Community, Laundry Facilities, Management On Site
WindowFeatures: Blinds, High Impact Windows, Verticals
PoolFeatures: In Ground
Waterfront available: No
GarageYN: Yes
AttachedGarageYN: No
CoolingYN: Yes
PoolPrivateYN: No
FireplaceYN: No