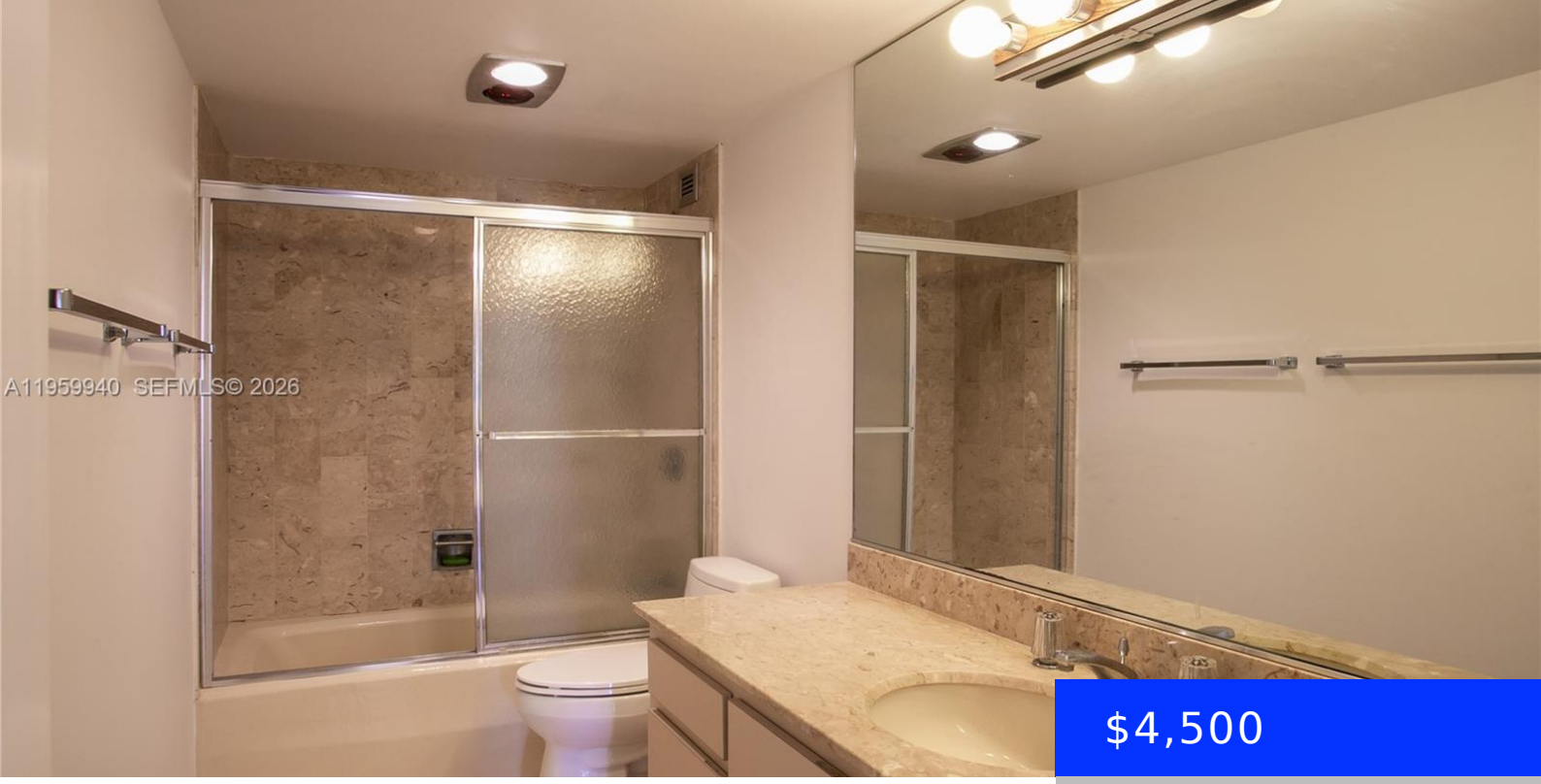

$4,500

- 2 beds
- 3 baths
- Residential Lease
- Condominium
- Active
- 2320 sq ft

1800 114TH ST, MIAMI, FL, 33181

https://ritterproperties.com

Rare opportunity to rent an 04 line at the Cricket Club, which is the SE corner of the building, with unobstructed views of Biscayne Bay. High floor 2 bd 3 bath with extra room known as a rotunda, currently used as office/tv room. The Cricket Club is centrally located, close to the beach, shopping , […]

Basics

Date added: Added 1 month ago

Type: Residential Lease

Bedrooms: 2 beds

Half baths: 0 half baths

Lot size, sq ft: 0 sq ft

ListOfficeName: Coldwell Banker Realty

View: Bay, Ocean

ListAOR: Miami Association of REALTORS®

MLS ID: A11959940

Category: Condominium

Status: Active

Bathrooms: 3 baths

Area: 2320 sq ft

SubdivisionName: CRICKET CLUB CONDO

GarageSpaces: 1

UnitNumber: 1704

EntryLevel: 17

Building Details

Cooling features: Central Air

ArchitecturalStyle: High Rise

Building Name: CRICKET CLUB CONDO

Exterior material: CBS Construction

Parking: Assigned, Limited # Of Vehicle

Year built: 1975

NewConstructionYN: No

Heating: None

Roof: Other

Amenities & Features

Features: Other

Amenities: Refrigerator

WindowFeatures: Impact Glass

PoolFeatures: Above Ground

GarageYN: Yes

CoolingYN: Yes

FireplaceYN: No

Security Features: Gated with Guard, Lobby Attended

CommunityFeatures: Tennis, Additional Amenities, Bar, Exercise Room, Management On Site

ExteriorFeatures: Open Balcony

Waterfront available: Yes

AttachedGarageYN: No

PoolPrivateYN: No