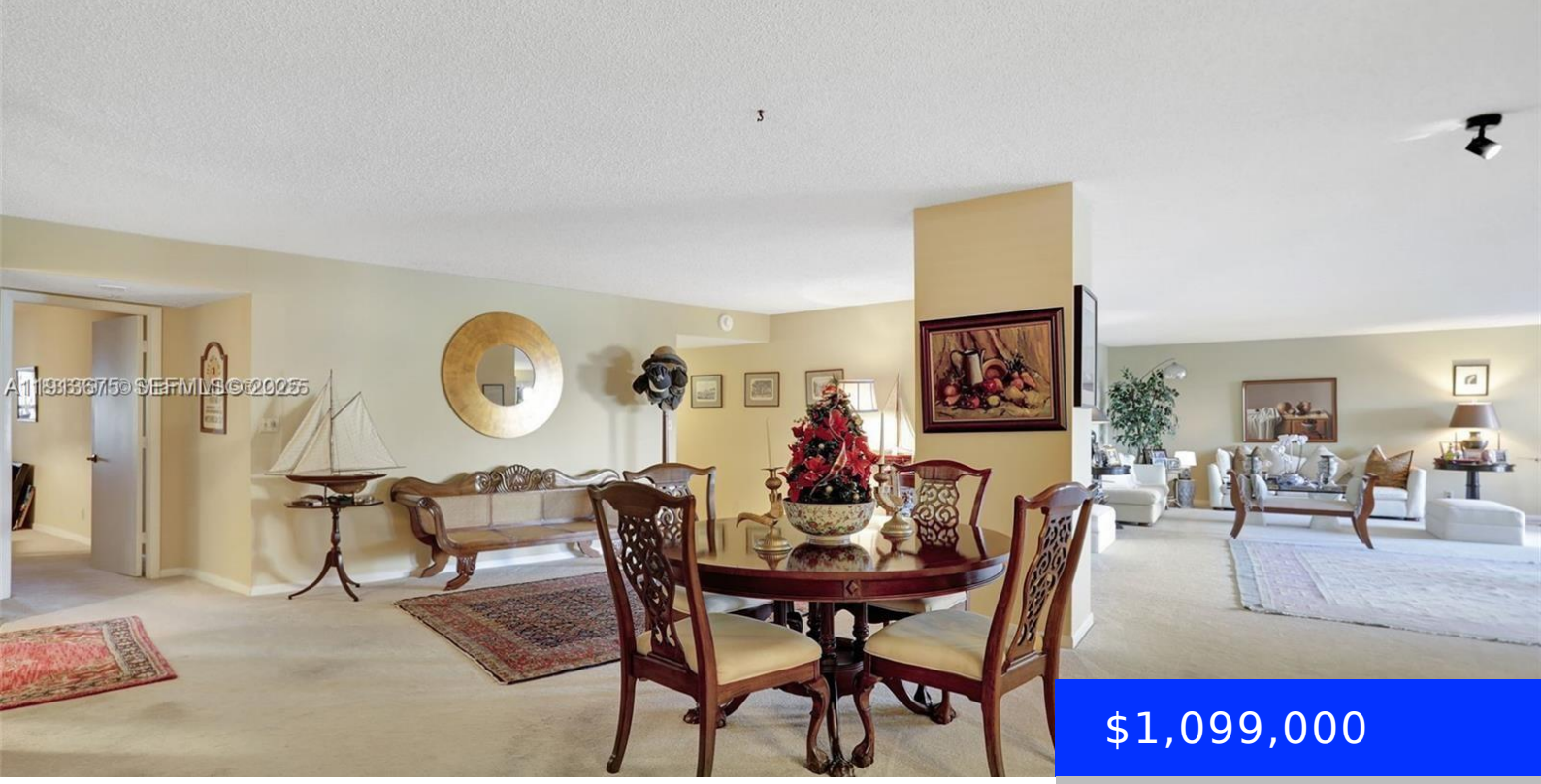

$1,099,000

- 3 beds
- 3 baths
- Residential
- Condominium
- Active
- 3340 sq ft

1800 OCEAN BLVD, LAUDERDALE BY THE SEA, FL, 33062

https://ritterproperties.com

An exceptional opportunity to own an oceanfront residence in Pompano Beach-an increasingly sought-after destination experiencing significant new development and long-term growth. Oceanfront Luxury Condo at Hampton Beach Club, enjoy 5 Star Amenities in an amazing location; this special residence with 3,340 sq ft of living space offers a beautiful foyer, 3 bedroom suites, walk in […]

Basics

Date added: Added 3 months ago
Category: Condominium
Type: Residential
Status: Active
Bedrooms: 3 beds
Bathrooms: 3 baths
Half baths: 1 half bath
Area: 3340 sq ft
Lot size, sq ft: 0 sq ft
SubdivisionName: HAMPTON BEACH CLUB CONDO
ListOfficeName: Douglas Elliman
View: Ocean View, Direct Ocean, Tennis Court View
UnitNumber: 210
ListAOR: Miami Association of REALTORS®
EntryLevel: 2
MLS ID: A11913675

Building Details

Cooling features: Ceiling Fan(s), Central Air
Year built: 1980
ArchitecturalStyle: High Rise
NewConstructionYN: No
Building Name: HAMPTON BEACH CLUB
Heating: Central
Exterior material: Concrete Block Construction
Parking: 2 Or More Spaces, Assigned, Guest

Amenities & Features

Features: Entrance Foyer, French Doors, Volume Ceilings, Walk-In Closet(s)
Security Features: Doorman, Phone Entry, Guard At Site
Amenities: Dishwasher, Disposal, Dryer, Electric Range, Microwave, Refrigerator, Washer
ExteriorFeatures: East Of Us1, Open Balcony, Tennis Court(s)
Waterfront available: Yes
GarageYN: No
AttachedGarageYN: No
CoolingYN: Yes
PoolPrivateYN: No
FireplaceYN: No