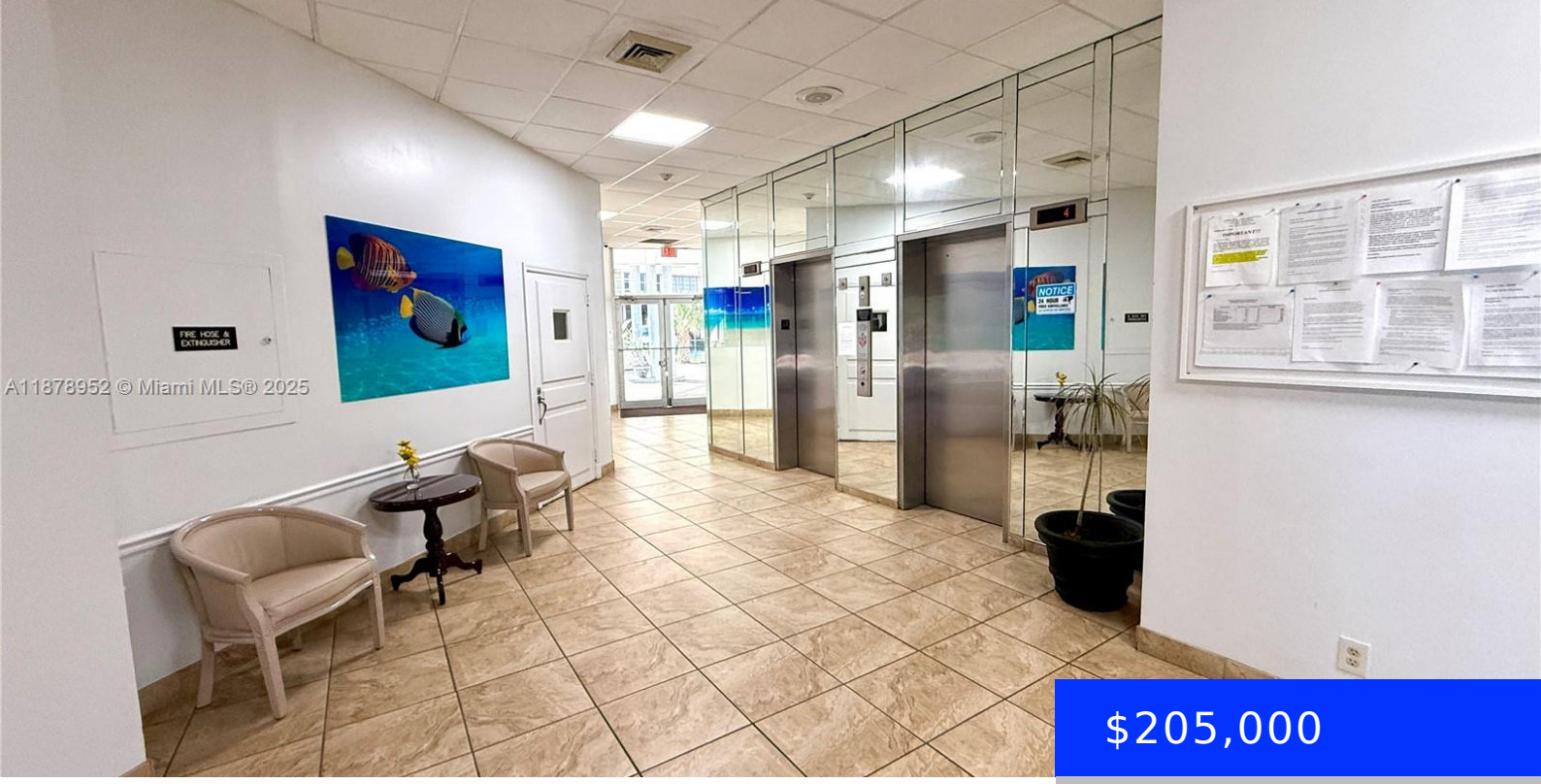

A11878952 © Miami MLS® 2025

$205,000

- 1 bed
- 1 bath
- Residential
- Condominium
- Active
- 719 sq ft

1801 OCEAN DR, HALLANDALE BEACH, FL, 33009

https://ritterproperties.com

Coastal Living at Imperial Towers North – Hallandale Beach Just minutes to the sand of beautiful Hallandale Beach, this 1-bedroom, 1.5-bath residence offers 719 sq. ft. of comfortable living. Located at the corner of A1A and Hallandale Beach Blvd, Imperial Towers North is a well-maintained and secure building with resort-style amenities. The unit features a […]

Basics

Date added: Added 6 months ago

Category: Condominium

Type: Residential

Status: Active

Bedrooms: 1 bed

Bathrooms: 1 bath

Half baths: 1 half bath

Area: 719 sq ft

Lot size, sq ft: 0 sq ft

SubdivisionName: IMPERIAL TOWERS NORTH CON

ListOfficeName: Grand Miami Realty, LLC.

View: Intracoastal View

UnitNumber: 233

ListAOR: Miami Association of REALTORS®

EntryLevel: 2

MLS ID: A11878952

Building Details

Cooling features: Electric

Year built: 1970

ArchitecturalStyle: High Rise

NewConstructionYN: No

Building Name: IMPERIAL TOWERS NORTH

Heating: Electric

Exterior material: Concrete Block Construction

Parking: 1 Space

Amenities & Features

Features: Elevator, Lobby

Security Features: Complex Fenced, Lobby Secured

ExteriorFeatures: East Of Us1, Other

Waterfront available: No

GarageYN: No

AttachedGarageYN: No

CoolingYN: Yes

PoolPrivateYN: No

FireplaceYN: No