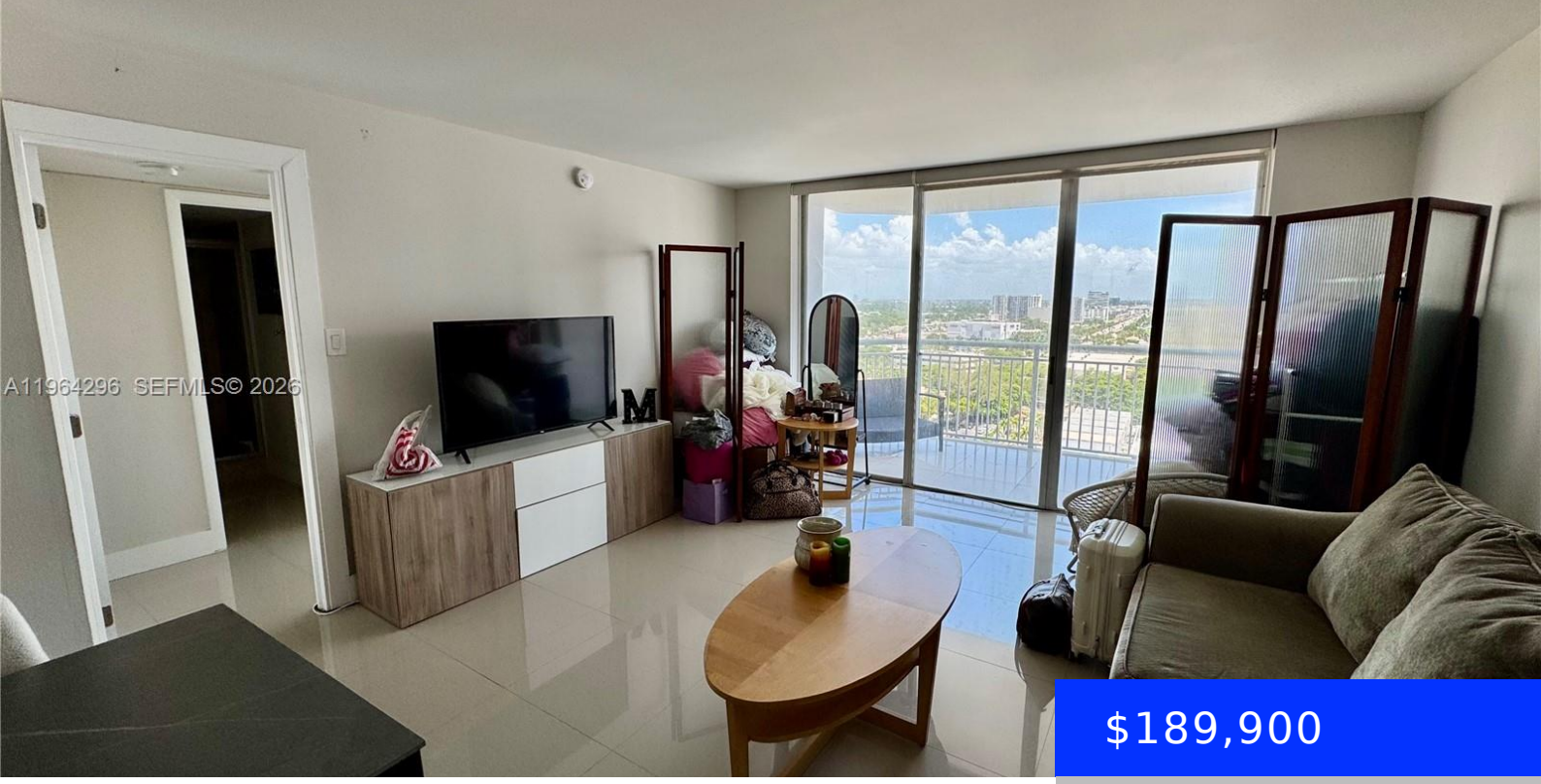

$189,900

- 1 bed
- 1 bath
- Residential
- Condominium
- Active
- 717 sq ft

18011 BISCAYNE BLVD, AVENTURA, FL, 33160

https://ritterproperties.com

CASH ONLY. Bright, high-floor 1/1 fully renovated just a few years ago! Modern kitchen, updated bath, new floors —move-in ready with style. Tons of natural light, open layout, and sleek finishes. The building has undergone major renovations—common areas, parking, full exterior repaint of all towers and others. Most of the work is already completed, and […]

Basics

Date added: Added 4 weeks ago

Type: Residential

Bedrooms: 1 bed

Half baths: 0 half baths

Lot size, sq ft: 0 sq ft

ListOfficeName: Avanti Way Brickell

View: Bay, Canal, Other View

ListAOR: Miami Association of REALTORS®

MLS ID: A11964296

Category: Condominium

Status: Active

Bathrooms: 1 bath

Area: 717 sq ft

SubdivisionName: DEL PRADO MARINA

GarageSpaces: 1

UnitNumber: 1802

EntryLevel: 18

Building Details

Cooling features: Central Air

NewConstructionYN: No

Heating: Other

Parking: 1 Space

Year built: 1971

Building Name: DEL PRADO MARINA

Exterior material: Concrete Block With Brick

Amenities & Features

Features: Pantry, Walk-In Closet(s)

Amenities: Dishwasher, Disposal, Microwave, Refrigerator

Waterfront available: Yes

AttachedGarageYN: No

PoolPrivateYN: No

Security Features: Card Entry, Guard At Site, Lobby Secured

ExteriorFeatures: Other, Barbeque, Tennis Court(s)

GarageYN: Yes

CoolingYN: Yes

FireplaceYN: No