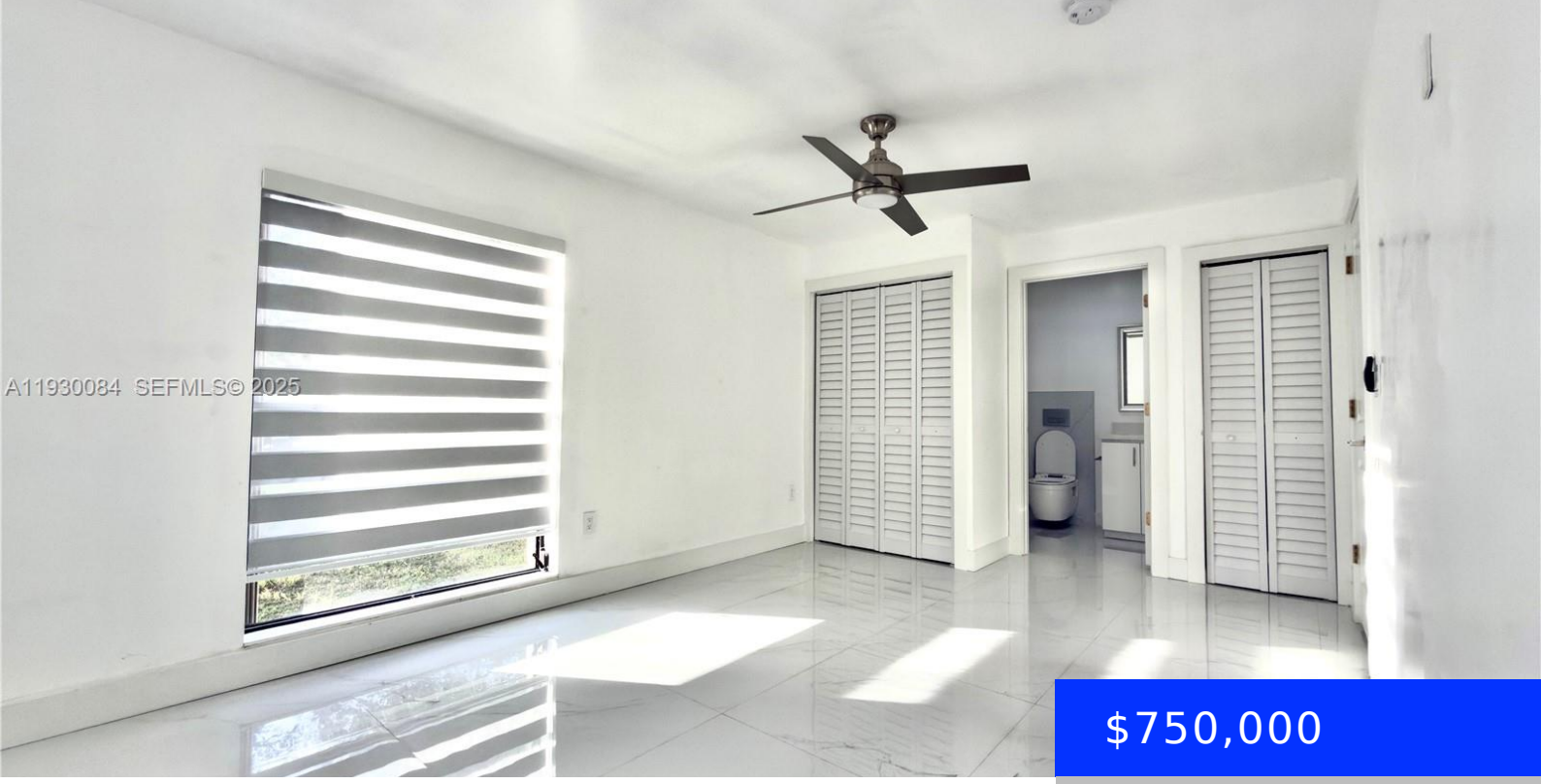

$750,000

18133 93RD AVE, PALMETTO BAY, FL, 33157

https://ritterproperties.com

- 3 beds
- 3 baths
- Residential
- Single Family Residence
- Active
- 1620 sq ft

Beautifully renovated one-story home located in the heart of Palmetto Bay. This 3-bedroom, 3.5-bath residence offers a functional layout filled with natural light, ideal for comfortable everyday living and entertaining. The home features updated interiors, a spacious living area, and a seamless connection to the backyard, where a private pool and generous lot create the […]

Basics

Date added: Added 3 months ago

Category: Single Family Residence

Type: Residential

Status: Active

Bedrooms: 3 beds

Bathrooms: 3 baths

Half baths: 1 half bath

Area: 1620 sq ft

Lot size, sq ft: 8800 sq ft

SubdivisionName: BEL AIRE SEC 16

ListOfficeName: Avenew Realty Corp

View: Garden

ListAOR: Miami Association of REALTORS®

MLS ID: A11930084

Building Details

Cooling features: Central Air

Year built: 1972

ArchitecturalStyle: Detached, One Story

NewConstructionYN: No

Building Name: BEL AIRE SEC 16

Heating: Central

Exterior material: Concrete Block With Brick

Roof: Shingle

Parking: Driveway, Other, Rv/Boat Parking

Amenities & Features

Features: Cooking Island, First Floor Entry, Utility Room/Laundry

Amenities: Dishwasher, Dryer, Electric Range, Electric Water Heater, Microwave, Refrigerator

CommunityFeatures: Paved Road

PoolFeatures: In Ground

Waterfront available: No

GarageYN: No

AttachedGarageYN: No

CoolingYN: Yes

PoolPrivateYN: No

FireplaceYN: No