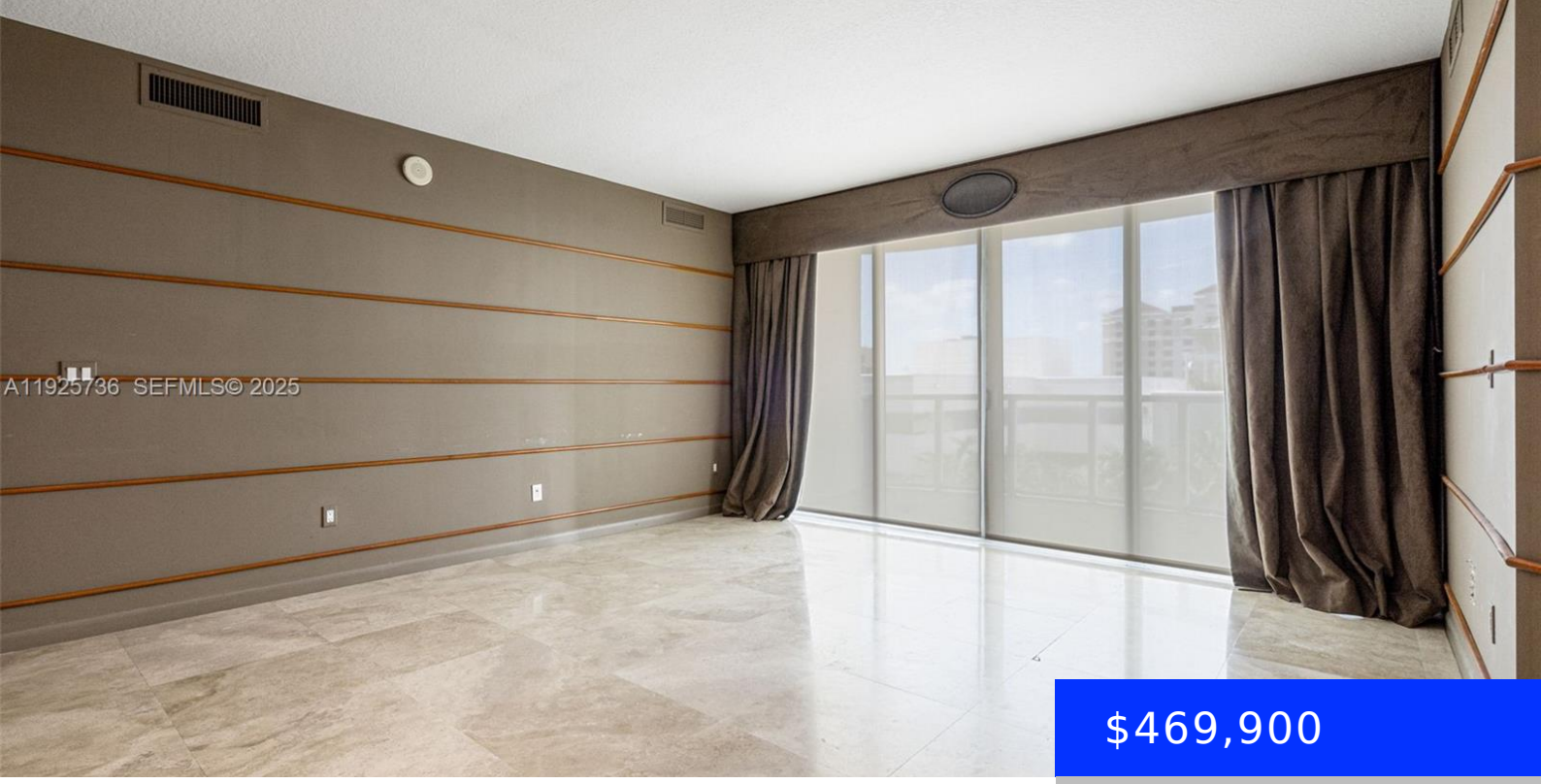

$469,900

- 2 beds
- 2 baths
- Residential
- Condominium
- Active
- 1475 sq ft

1819 17TH ST, FORT LAUDERDALE, FL, 33316

https://ritterproperties.com

Beautiful 2-bedroom, 2-bath residence in the highly sought-after Port Condominium on SE 17th Street. This spacious unit offers an open split-floor plan with abundant natural light and a comfortable living and dining area. The kitchen features ample cabinet space and a functional layout ready for your personal updates. The primary suite includes a generous walk-in […]

Basics

Date added: Added 3 months ago

Type: Residential

Bedrooms: 2 beds

Half baths: 1 half bath

Lot size, sq ft: 0 sq ft

ListOfficeName: Genstone Realty

View: Other View

ListAOR: Miami Association of REALTORS®

MLS ID: A11925736

Category: Condominium

Status: Active

Bathrooms: 2 baths

Area: 1475 sq ft

SubdivisionName: PORT CONDO

GarageSpaces: 1

UnitNumber: 603

EntryLevel: 6

Building Details

Cooling features: Central Air

ArchitecturalStyle: High Rise

Building Name: PORT CONDO

Exterior material: CBS Construction

Year built: 2006

NewConstructionYN: No

Heating: Central

Parking: Assigned

Amenities & Features

Features: Lobby, Other

Amenities: Other Equipment/Appliances

Waterfront available: No

AttachedGarageYN: Yes

PoolPrivateYN: No

Security Features: Lobby Secured, Other

ExteriorFeatures: East Of Us1, Other

GarageYN: Yes

CoolingYN: Yes

FireplaceYN: No