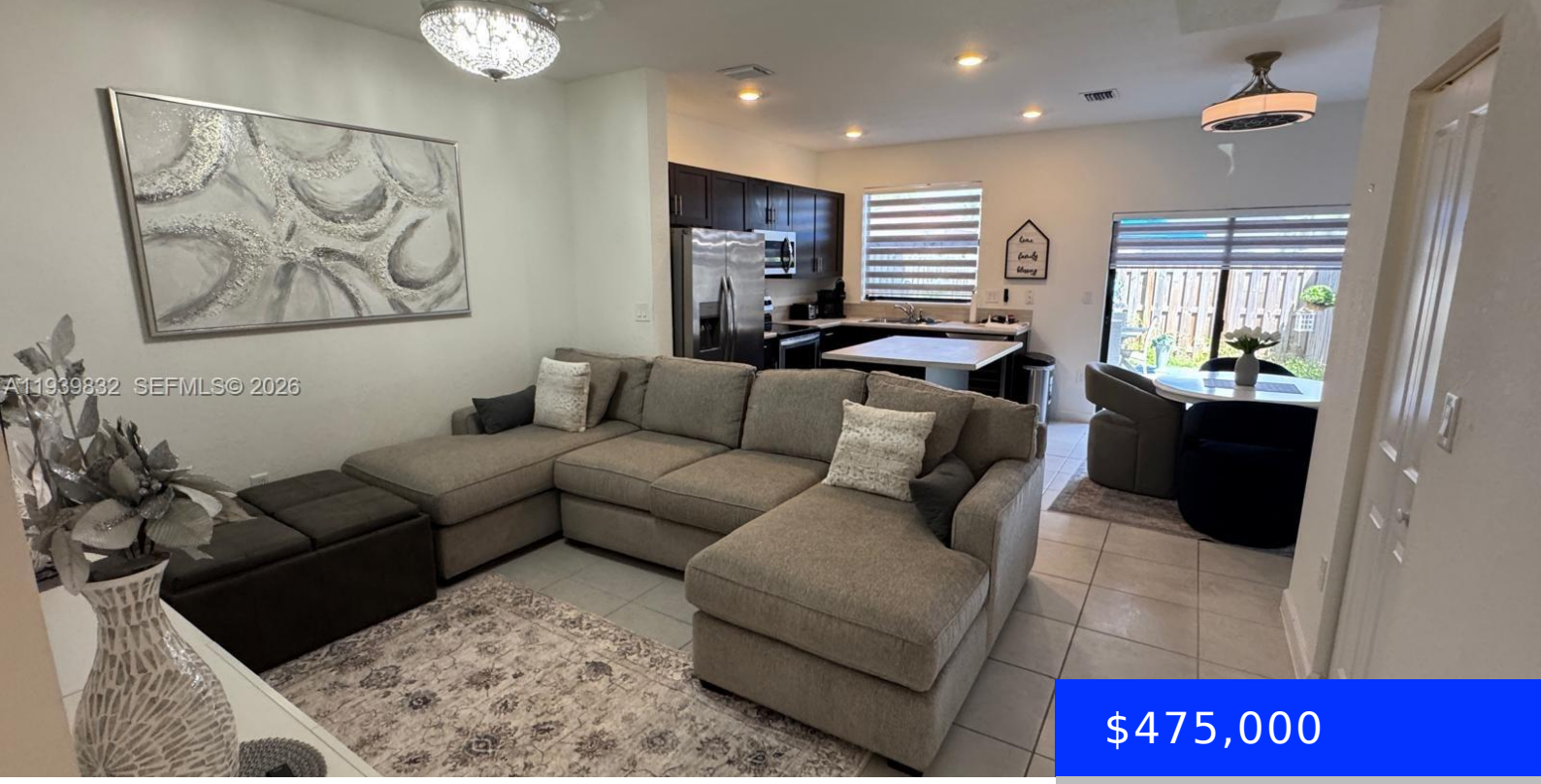

$475,000

18236 148TH RD, MIAMI, FL, 33187

https://ritterproperties.com

- 3 beds
- 3 baths
- Residential
- Townhouse
- Active
- 1256 sq ft

Welcome to your new home! This stunning 3/3 townhouse has been completely remodeled with modern, high quality finishes, offering comfort style and functionally every corner. Call Listing Agent for showing instructions.

Basics

Date added: Added 2 months ago

Type: Residential

Bedrooms: 3 beds

Half baths: 0 half baths

Lot size, sq ft: 0 sq ft

ListOfficeName: The Aragon Group Intl Corp

View: Garden View

EntryLevel: 1

Category: Townhouse

Status: Active

Bathrooms: 3 baths

Area: 1256 sq ft

SubdivisionName: BOWTIE SUBDIVISION

GarageSpaces: 2

ListAOR: Miami Association of REALTORS®

MLS ID: A11939832

Building Details

Cooling features: Ceiling Fan(s)

NewConstructionYN: No

Heating: Central

Parking: Assigned

Year built: 2021

Building Name: Vennezia

Exterior material: CBS Construction

Amenities & Features

Features: Closet Cabinetry, First Floor Entry

Amenities: Dishwasher, Disposal, Dryer

Waterfront available: No

AttachedGarageYN: No

PoolPrivateYN: No

Security Features: Other

ExteriorFeatures: Exterior Cat Walk

GarageYN: Yes

CoolingYN: Yes

FireplaceYN: No