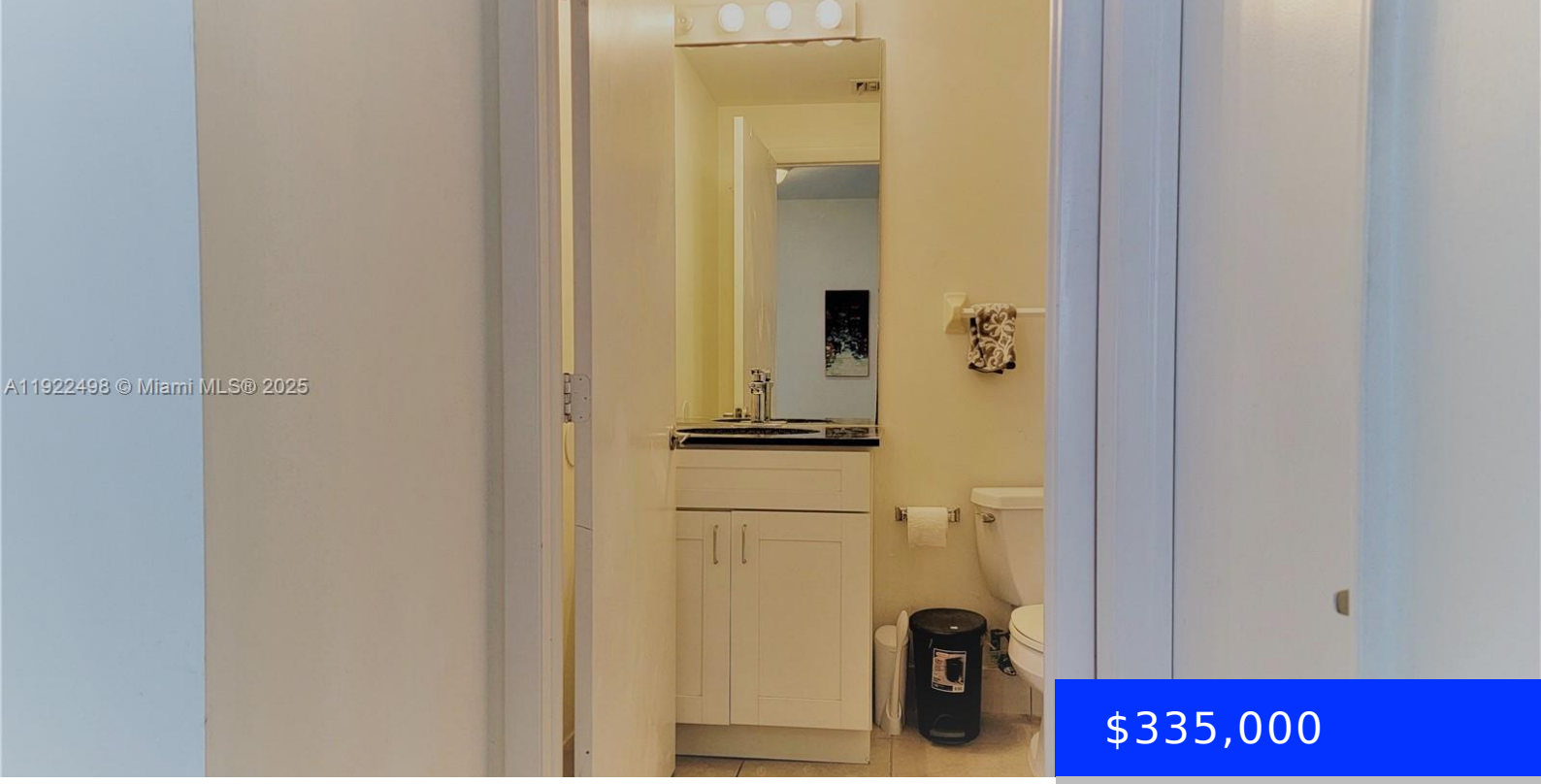

$335,000

185 14TH TER, MIAMI, FL, 33131

https://ritterproperties.com

- 1 bed
- 1 bath
- Residential
- Condominium
- Active
- 640 sq ft

Beautiful and well-maintained 1-bedroom, 1-bath unit located in Fortune House, a full-service building in the heart of Brickell. This comfortable apartment features tile flooring throughout and a functional layout that maximizes space and practicality. The unit offers a bright living area, an open kitchen, and a spacious bedroom designed for everyday comfort. Fortune House provides […]

Basics

Date added: Added 3 months ago

Type: Residential

Bedrooms: 1 bed

Half baths: 0 half baths

Lot size, sq ft: 0 sq ft

ListOfficeName: EXP Realty, LLC

View: Other View

ListAOR: Miami Association of REALTORS®

MLS ID: A11922498

Category: Condominium

Status: Active

Bathrooms: 1 bath

Area: 640 sq ft

SubdivisionName: FORTUNE HOUSE CONDO

GarageSpaces: 1

UnitNumber: 1101

EntryLevel: 11

Building Details

Cooling features: Central Air

ArchitecturalStyle: High Rise

Building Name: FORTUNE HOUSE

Exterior material: Concrete Block With Brick

Year built: 1998

NewConstructionYN: No

Heating: Central

Parking: 1 Space, Assigned, Valet

Amenities & Features

Features: Walk-In Closet(s)

Amenities: Dishwasher, Dryer, Electric Range, Electric Water Heater, Microwave, Refrigerator, Washer

Waterfront available: No

AttachedGarageYN: No

PoolPrivateYN: No

Security Features: Smoke Detector, Doorman, Elevator Secure, Card Entry

ExteriorFeatures: Barbeque

GarageYN: Yes

CoolingYN: Yes

FireplaceYN: No