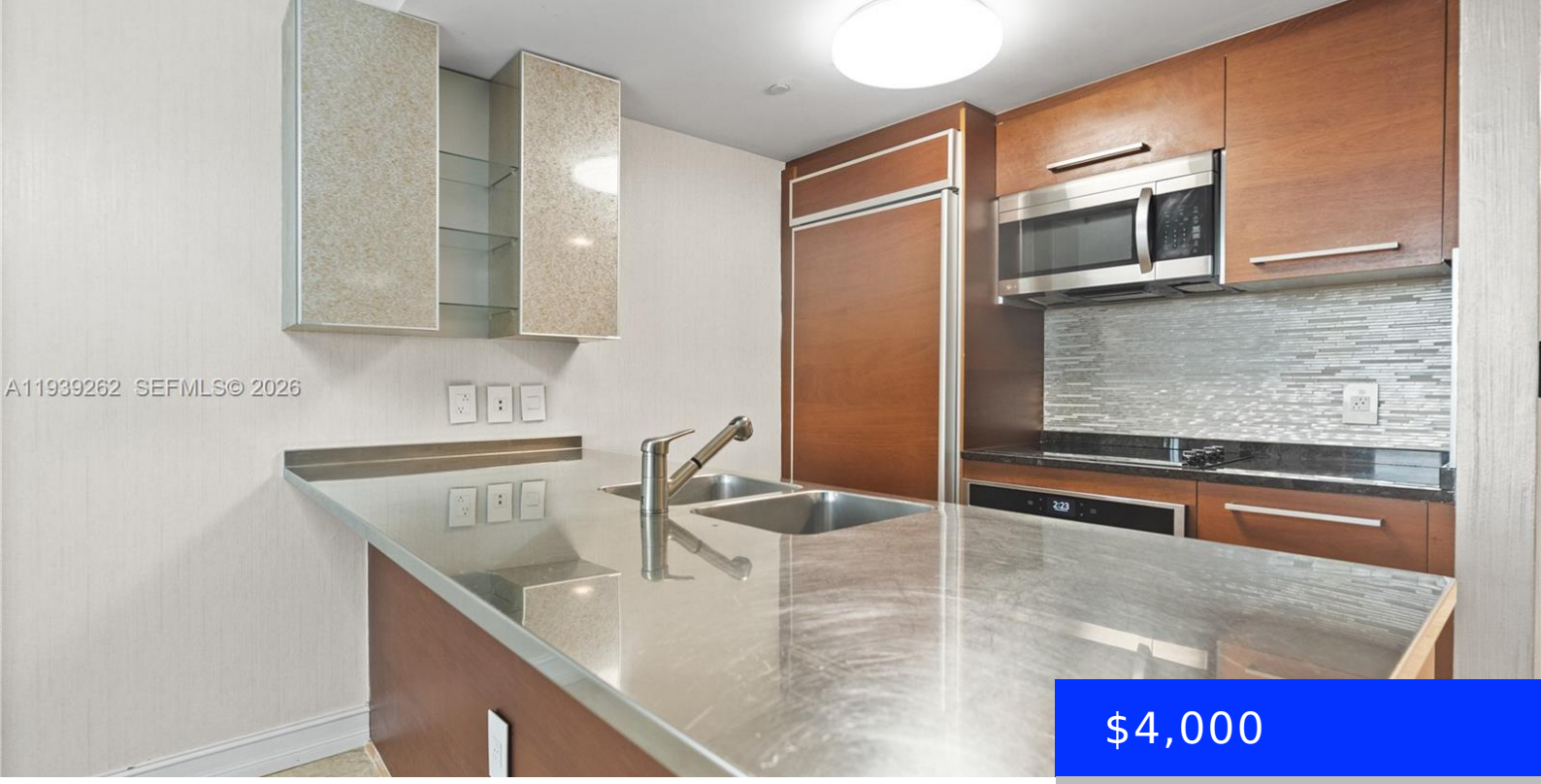

$4,000

- 2 beds
- 1 bath
- Residential Lease
- Condominium
- Active
- 1086 sq ft

1850 OCEAN DR, HALLANDALE BEACH, FL, 33009

https://ritterproperties.com

Breathtaking Intracoastal views from the 41st floor! This beautifully remodeled 1,086 sq. ft. residence features 1 bedroom plus a spacious den that can be used as a home office or second bedroom. Elegant marble floors enhance the living areas, and the upgraded kitchen includes extra kitchen cabinets for additional storage. The primary bedroom offers a […]

Basics

Date added: Added 2 months ago

Type: Residential Lease

Bedrooms: 2 beds

Half baths: 1 half bath

Lot size, sq ft: 0 sq ft

LeaseTerm: 1 Year With Renewal Option

GarageSpaces: 1

ListAOR: Miami Association of REALTORS®

MLS ID: A11939262

Category: Condominium

Status: Active

Bathrooms: 1 bath

Area: 1086 sq ft

SubdivisionName: BEACH CLUB CONDO

ListOfficeName: GMT International Realty Inc

UnitNumber: 4109

EntryLevel: 41

Building Details

Year built: 2007

Building Name: BEACH CLUB CONDO

NewConstructionYN: No

Parking: 2 Spaces

Amenities & Features

Features: First Floor Entry

PoolFeatures: Above Ground

GarageYN: Yes

CoolingYN: No

FireplaceYN: No

Amenities: Dishwasher, Disposal, Dryer, Electric Water Heater, Microwave, Refrigerator, Self Cleaning Oven, Washer

Waterfront available: Yes

AttachedGarageYN: Yes

PoolPrivateYN: No