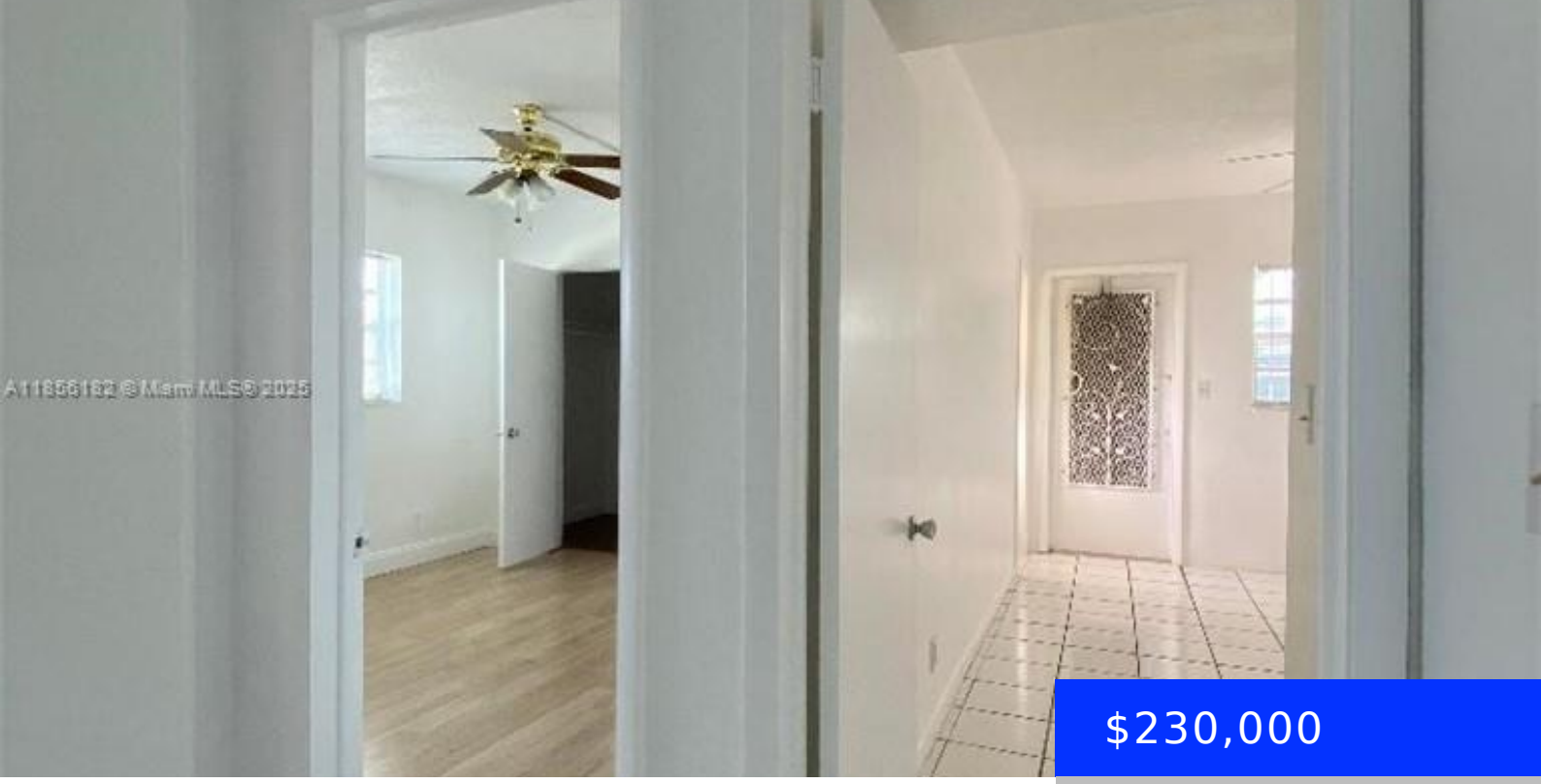

$230,000

1855 PLUNKETT ST, HOLLYWOOD, FL, 33020

https://ritterproperties.com

- 2 beds
- 1 bath
- Residential
- Condominium
- Active
- 840 sq ft

Great Location and good opportunity to own a 2 beds / 1.5 baths. All tiled and laminate in bedroom Open kitchen. Open porch has Accordion hurricane shutters. Second bedroom has separate entrance. Unit has 1 assigned parking, new roof, fire alarm,community laundry room & elevator modernization done. Very quiet neighborhood. No rentals allowed for the […]

Basics

Date added: Added 3 months ago

Type: Residential

Bedrooms: 2 beds

Half baths: 1 half bath

Lot size, sq ft: 0 sq ft

ListOfficeName: TF Realty Corp

View: None

ListAOR: Miami Association of REALTORS®

MLS ID: A11856182

Category: Condominium

Status: Active

Bathrooms: 1 bath

Area: 840 sq ft

SubdivisionName: PLUNKETT CONDO APTS INC C

GarageSpaces: 1

UnitNumber: 101

EntryLevel: 1

Building Details

Cooling features: Central Air

ArchitecturalStyle: Corner Unit

Building Name: PLUNKETT CONDO

Exterior material: Concrete Block Construction

Year built: 1966

NewConstructionYN: No

Heating: Central

Parking: 1 Space, Assigned

Amenities & Features

Features: First Floor Entry

Amenities: Electric Range, Refrigerator

Waterfront available: No

AttachedGarageYN: No

PoolPrivateYN: No

Security Features: Smoke Detector, Phone Entry, Lobby Secured

ExteriorFeatures: Open Balcony

GarageYN: Yes

CoolingYN: Yes

FireplaceYN: No