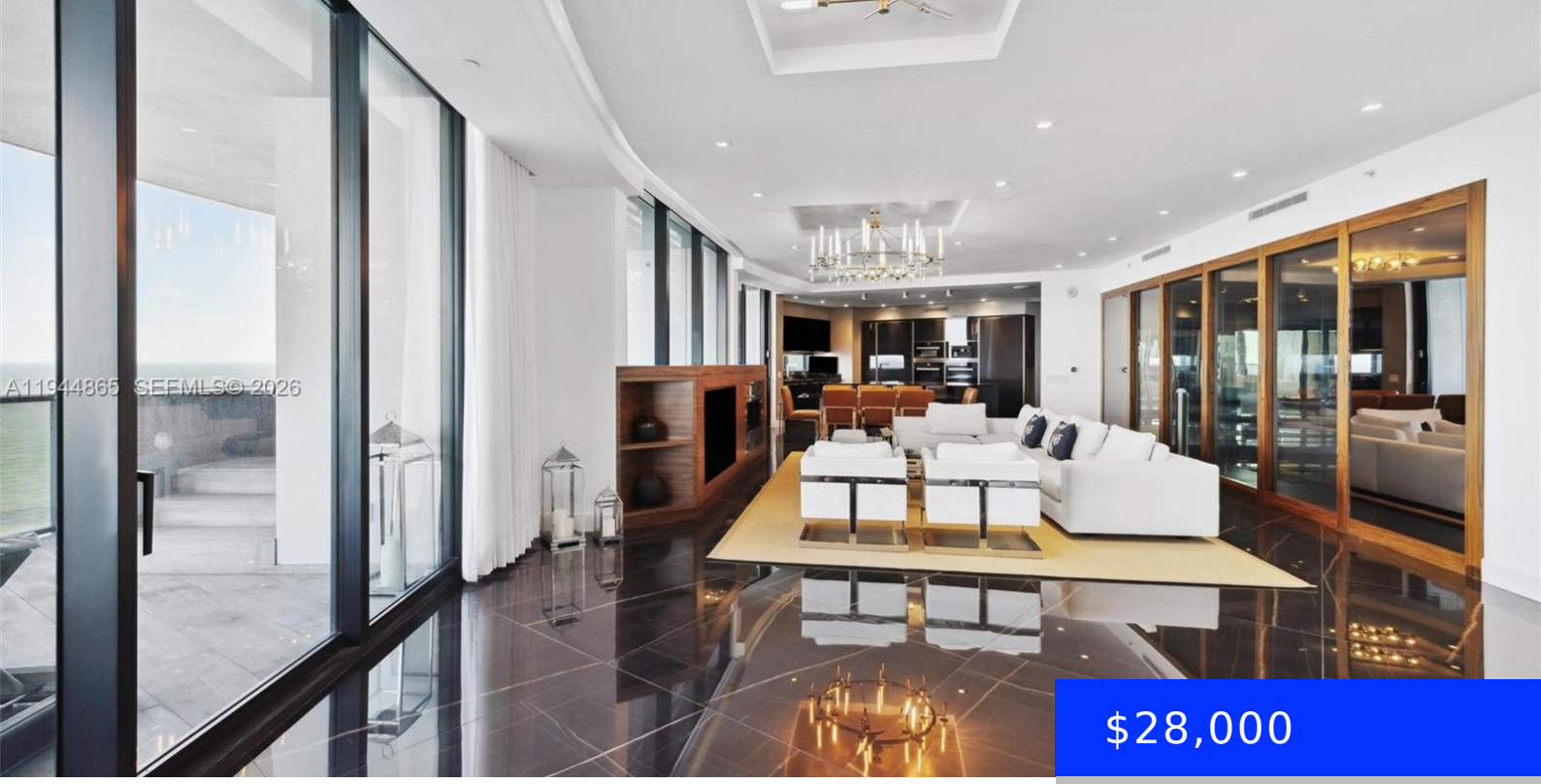

$28,000

- 3 beds
- 4 baths
- Residential Lease
- Condominium
- Active
- 3171 sq ft

18555 COLLINS AVE, SUNNY ISLES BEACH, FL, 33160

https://ritterproperties.com

Ascend effortlessly with your vehicle directly to your private two-car sky garage where a realm of ultra-luxury coastal living awaits. Offering both Ocean and City views this exclusive 3 bed/4.5 bath residences is truly a designer masterpiece with elegantly outfitted RH furnishings and fixtures, stunning oversized Italian porcelain floors and bespoke finishes such as custom […]

Basics

Date added: Added 2 months ago

Category: Condominium

Type: Residential Lease

Status: Active

Bedrooms: 3 beds

Bathrooms: 4 baths

Half baths: 1 half bath

Area: 3171 sq ft

Lot size, sq ft: 1 sq ft

SubdivisionName: 18555 COLLINS AVENUE COND,PORSCHE DESIGN TOWER

LeaseTerm: 1 Year With Renewal Option,12 Months

ListOfficeName: One Sotheby's International Realty

GarageSpaces: 2

View: Bay, Ocean, Direct Ocean

UnitNumber: 2601

ListAOR: Miami Association of REALTORS®

EntryLevel: 26

MLS ID: A11944865

Building Details

Year built: 2016

ArchitecturalStyle: First Floor Entry

NewConstructionYN: No

Building Name: 18555 COLLINS AVENUE COND

Heating: Central

Exterior material: Concrete Block Construction

Parking: Additional Spaces Available, Valet

Amenities & Features

Features: Closet Cabinetry, Cooking Island, Entrance Foyer, Fireplace, First Floor Entry, Laundry Tub, Maid'S Quarters, Utility Room/Laundry, Walk-In Closet(s)

Security Features: Smoke Detector, Key Card Entry, Complex Fenced, Gated with Guard, Lobby Attended, Key/Card Entry Parking, Security Patrol, Walled

Amenities: Dishwasher, Disposal, Dryer, Electric Range, Free-Standing Freezer, Ice Maker, Microwave, Other Equipment/Appliances, Refrigerator, Self Cleaning Oven, Wall Oven, Washer

CommunityFeatures: Bar, Beach Club Member Available, Pool, Exercise Room, Gated Community, Management On Site

WindowFeatures: Complete Impact Glass, Blinds, High Impact Windows, Impact Glass

ExteriorFeatures: Barbeque, Open Balcony, Other

PoolFeatures: Above Ground, In Ground, Community, Hot Tub

Waterfront available: Yes

GarageYN: Yes

AttachedGarageYN: Yes

CoolingYN: No

PoolPrivateYN: No

FireplaceYN: Yes