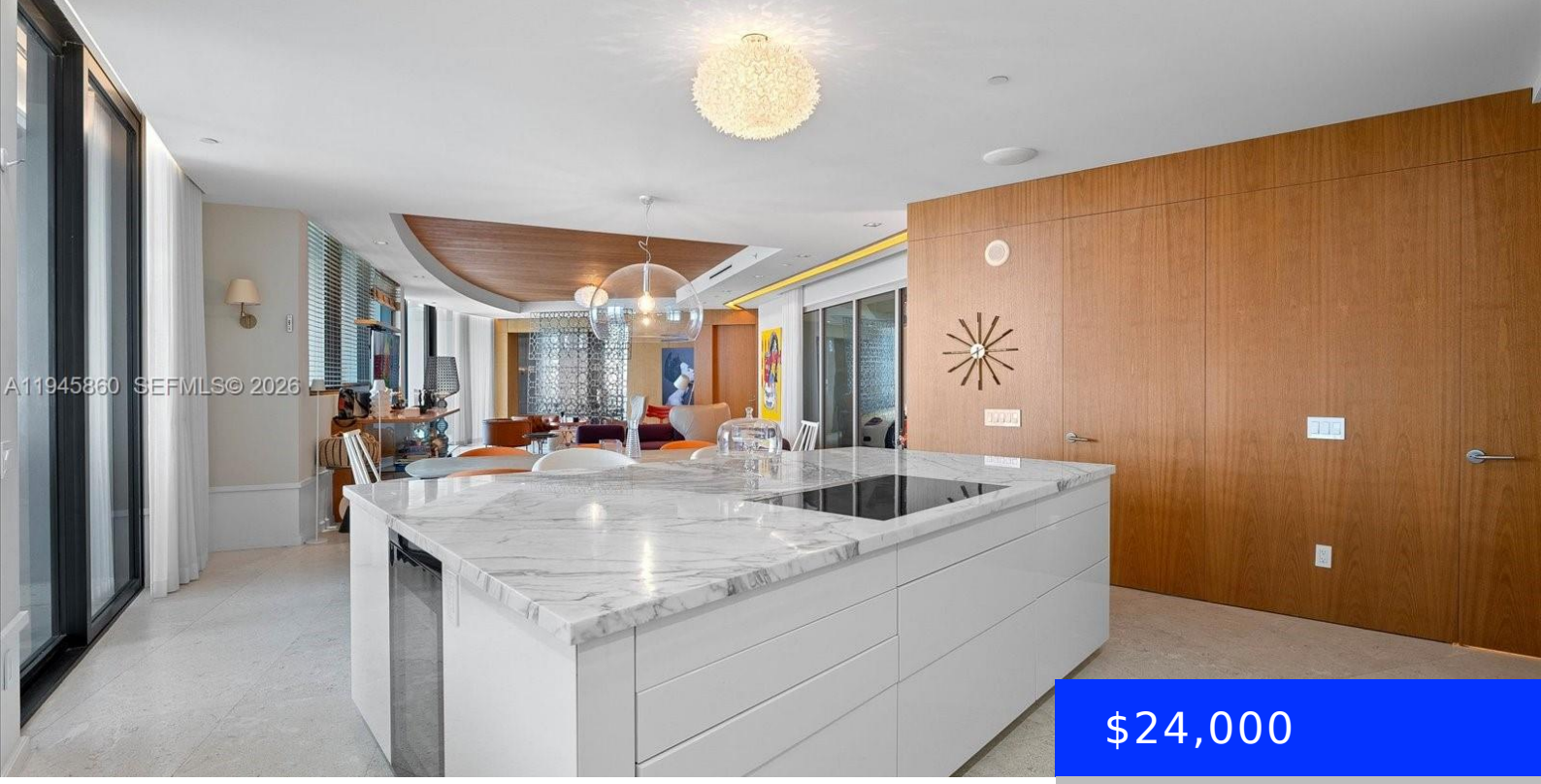

$24,000

- 4 beds
- 4 baths
- Residential Lease
- Condominium
- Active
- 3171 sq ft

18555 COLLINS AVE, SUNNY ISLES BEACH, FL, 33160

https://ritterproperties.com

BEST DEAL IN THE BUILDING! Experience unparalleled luxury living in this stunning 4-bedroom apartment at the iconic Porsche Tower Residences. Offering sophisticated design and exceptional finishes, this residence boasts expansive open spaces and windows that flood the home with natural light. Enjoy the ultimate in privacy and comfort with your own private pool on the […]

Basics

Date added: Added 2 months ago

Category: Condominium

Type: Residential Lease

Status: Active

Bedrooms: 4 beds

Bathrooms: 4 baths

Half baths: 1 half bath

Area: 3171 sq ft

Lot size, sq ft: 1 sq ft

SubdivisionName: 18555 COLLINS AVENUE COND

LeaseTerm: 12 Months,Short Term Lease

ListOfficeName: One Sotheby's International Realty

GarageSpaces: 2

UnitNumber: 3405

ListAOR: Miami Association of REALTORS®

EntryLevel: 34

MLS ID: A11945860

Building Details

Cooling features: Central Air

Year built: 2016

NewConstructionYN: No

Building Name: 18555 COLLINS AVENUE COND

Heating: Central

Amenities & Features

PoolFeatures: Above Ground, Heated, Private

Waterfront available: Yes

GarageYN: Yes

AttachedGarageYN: No

CoolingYN: Yes

PoolPrivateYN: Yes

FireplaceYN: No