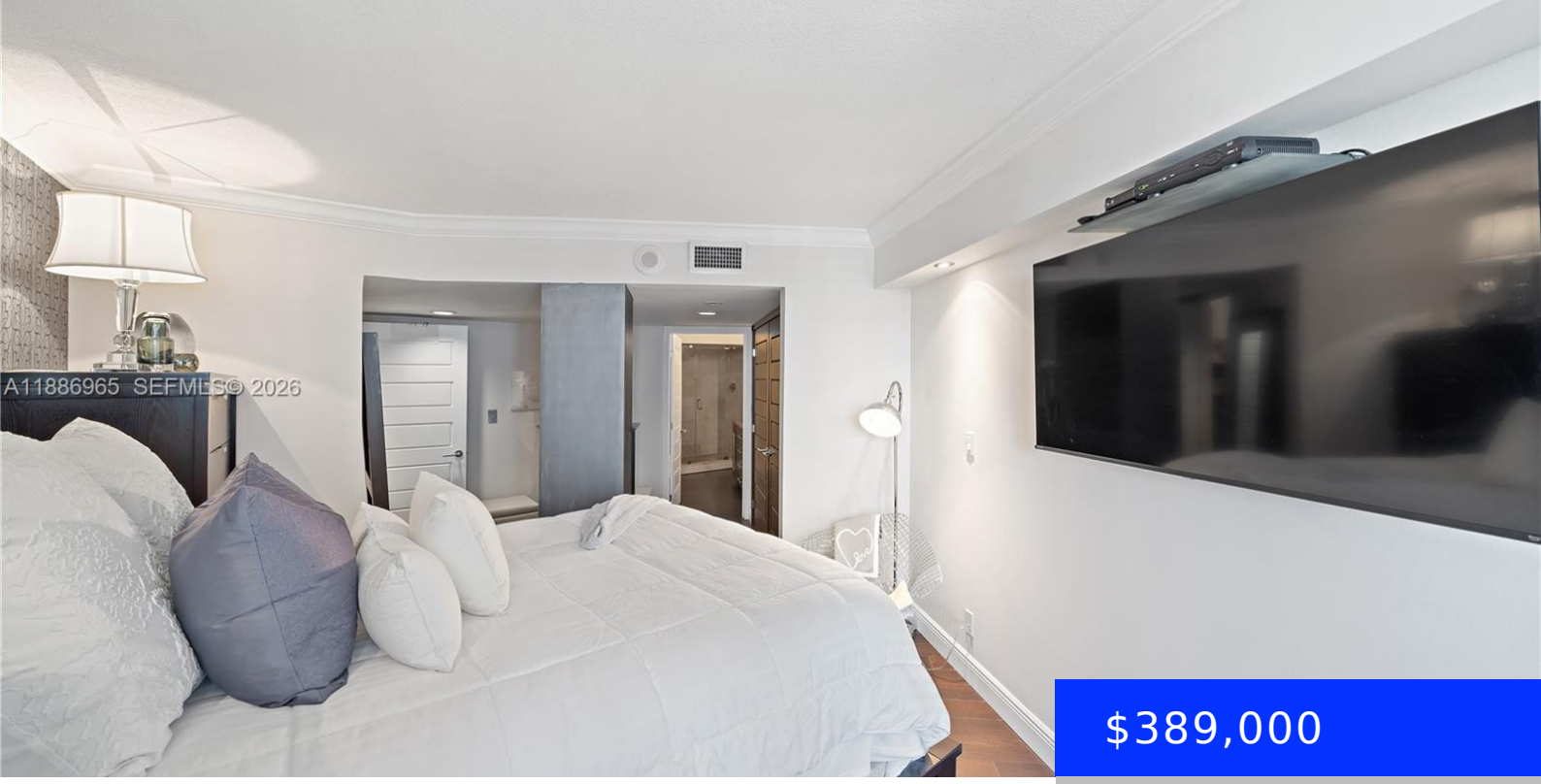

$389,000

- 1 bed
- 1 bath
- Residential
- Condominium
- Active
- 857 sq ft

19195 36TH CT, AVENTURA, FL, 33180

https://ritterproperties.com

Fully remodeled 1-bedroom, 1-bath condo in Mystic Pointe Tower 100. This move-in ready residence boasts all-new high-impact windows that provide both style and security. Offers newer AC, water heater, and appliances! Modern kitchen includes an extra-wide GE Profile refrigerator & wine fridge. Elegant white plantation shutters add a touch of sophistication. Custom closets with abundant […]

Basics

Date added: Added 5 months ago

Type: Residential

Bedrooms: 1 bed

Half baths: 0 half baths

Lot size, sq ft: 0 sq ft

ListOfficeName: Compass Florida, LLC

View: Bay

ListAOR: Miami Association of REALTORS®

MLS ID: A11886965

Category: Condominium

Status: Active

Bathrooms: 1 bath

Area: 857 sq ft

SubdivisionName: MYSTIC POINTE,Mystic Pointe

GarageSpaces: 1

UnitNumber: 2304

EntryLevel: 23

Building Details

Cooling features: Central Air, Electric

NewConstructionYN: No

Heating: Central, Electric

Parking: 1 Space, Additional Spaces Available, Assigned, Covered

Year built: 1989

Building Name: Mystic Pointe

Exterior material: CBS Construction

Amenities & Features

Features: Closet Cabinetry

Amenities: Dishwasher, Disposal, Dryer, Electric Range, Electric Water Heater, Microwave, Refrigerator, Wall Oven, Washer

ExteriorFeatures: East Of Us1, Open Balcony

GarageYN: Yes

CoolingYN: Yes

FireplaceYN: No

Security Features: Smoke Detector, Complex Fenced, Fire Alarm, Guard At Site, Security Patrol

WindowFeatures: Complete Impact Glass, High Impact Windows, Plantation Shutters

Waterfront available: Yes

AttachedGarageYN: No

PoolPrivateYN: No