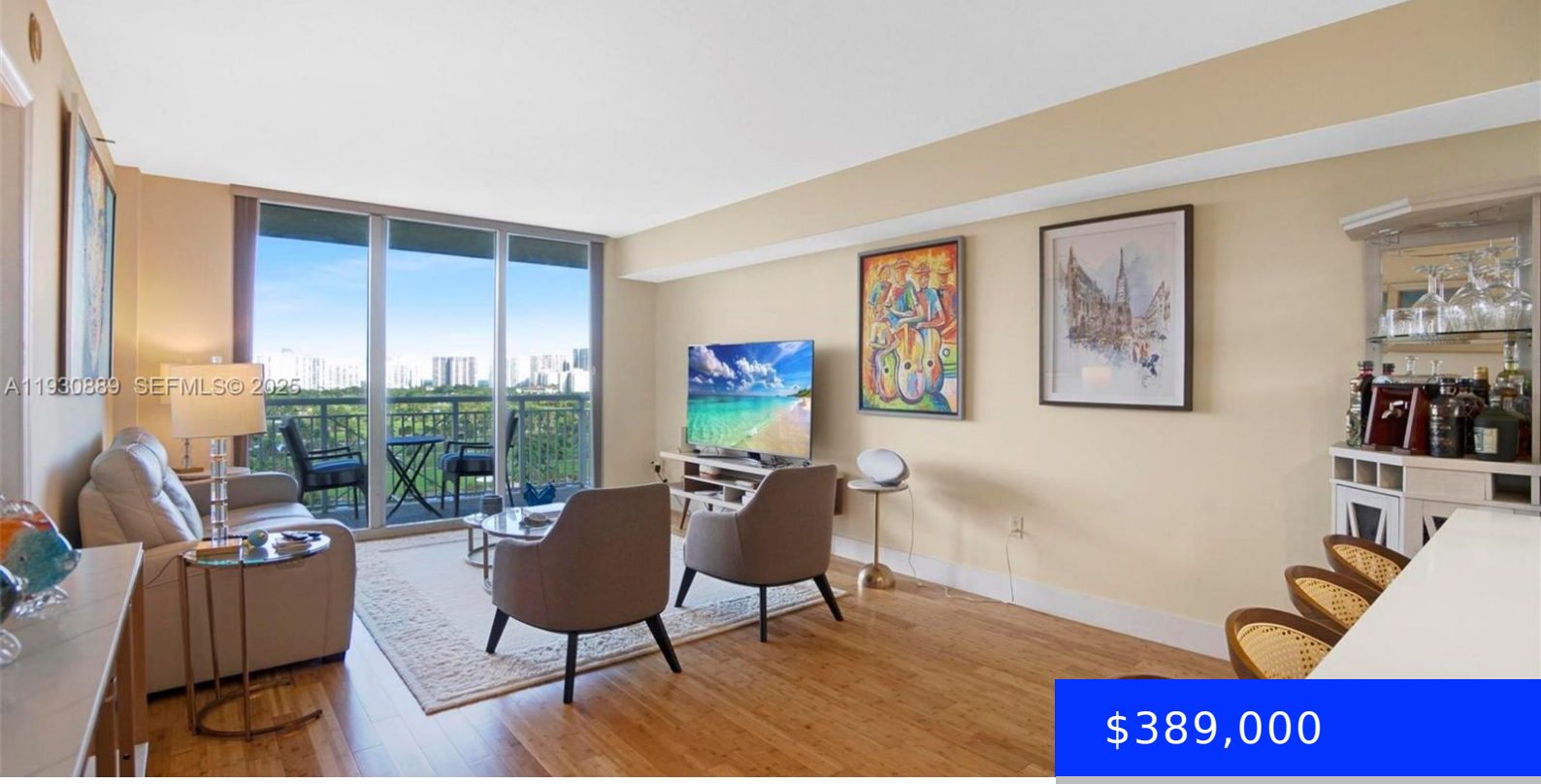

$389,000

- 1 bed
- 1 bath
- Residential
- Condominium
- Active
- 870 sq ft

19501 COUNTRY CLUB DR, AVENTURA, FL, 33180

https://ritterproperties.com

Unbeatable location directly across from the Eastside of Aventura Mall. This beautifully updated 1-bedroom, 1-bath residence offers breathtaking, unobstructed full views of the Turnberry Isle Country Club golf course. The unit features new wood laminated flooring throughout, a modern kitchen with granite countertops & stainless-steel appliances, fully renovated bathroom with a smart tankless electric toilet. […]

Basics

Date added: Added 3 months ago

Type: Residential

Bedrooms: 1 bed

Half baths: 0 half baths

Lot size, sq ft: 0 sq ft

ListOfficeName: Elite Sales Group

View: Golf View

ListAOR: Miami Association of REALTORS®

MLS ID: A11930889

Category: Condominium

Status: Active

Bathrooms: 1 bath

Area: 870 sq ft

SubdivisionName: TURNBERRY ON THE GREEN CO

GarageSpaces: 1

UnitNumber: 1202

EntryLevel: 12

Building Details

Cooling features: Central Air, Electric

ArchitecturalStyle: High Rise

Building Name: Turnberry on The Green

Exterior material: CBS Construction, Concrete Block Construction

Year built: 2002

NewConstructionYN: No

Heating: Central, Electric

Parking: 1 Space, Assigned, No Rv/Boats, No Trucks/Trailers, Valet

Amenities & Features

Features: Interior Hall, Lobby, Pantry, Walk-In Closet(s)

Amenities: Dishwasher, Disposal, Dryer, Electric Range, Electric Water Heater, Microwave, Refrigerator, Washer

Waterfront available: No

AttachedGarageYN: No

PoolPrivateYN: No

Security Features: Secured Garage/Parking, Guard At Site, Lobby Secured

ExteriorFeatures: Open Balcony

GarageYN: Yes

CoolingYN: Yes

FireplaceYN: No