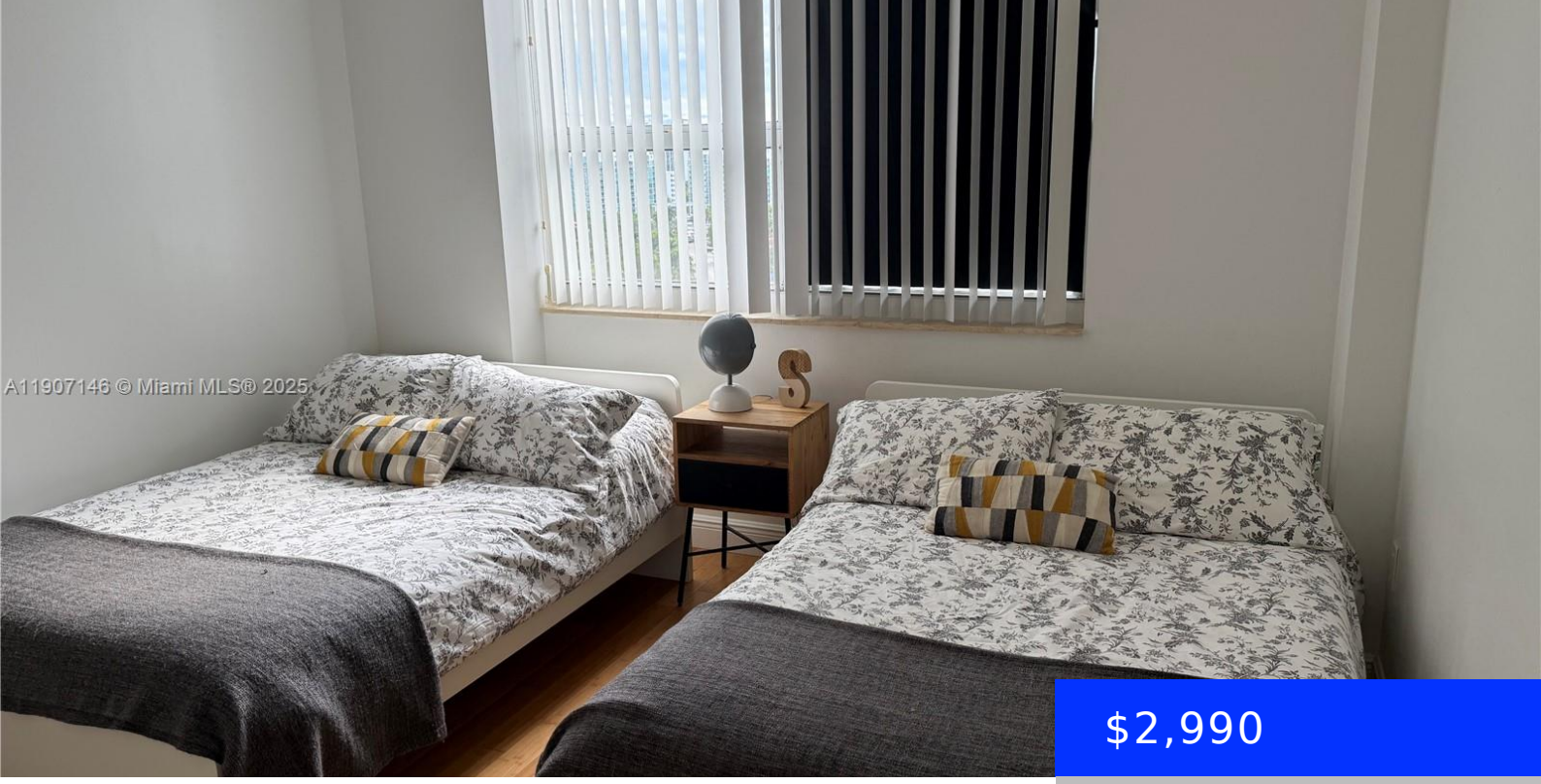

$2,990

- 2 beds
- 2 baths
- Residential Lease
- Condominium
- Active
- 1175 sq ft

19501 COUNTRY CLUB DR, AVENTURA, FL, 33180

https://ritterproperties.com

BEAUTIFULLY FURNISHED 2 BEDROOM/2 BATH CONDO AVAILABLE FOR RENT! THIS BRIGHT AND SPACIOUS UNIT FEATURES MODERN DECOR, FULLY EQUIPPED KITCHEN, AND IN-UNIT WASHER AND DRYER. AMENITIES INCLUDE STATE-OF-THE-ART GYM, POOLS, BBQ AREA AND MORE). ACROSS THE STREET FROM AVENTURA MALL, CLOSE TO RESTAURANTS AND BEACHES. JUST BRING YOUR SUITCASE AND MOVE RIGHT IN!

Basics

Date added: Added 2 months ago

Category: Condominium

Type: Residential Lease

Status: Active

Bedrooms: 2 beds

Bathrooms: 2 baths

Half baths: 0 half baths

Area: 1175 sq ft

Lot size, sq ft: 0 sq ft

SubdivisionName: TURNBERRY ON THE GREEN CO

LeaseTerm: 1 Year With Renewal Option

ListOfficeName: Canvas Real Estate

GarageSpaces: 1

UnitNumber: 1405

ListAOR: Miami Association of REALTORS®

EntryLevel: 14

MLS ID: A11907146

Building Details

Cooling features: Central Air

Year built: 2002

NewConstructionYN: No

Building Name: TURNBERRY ON THE GREEN CO

Heating: Central

Parking: 1 Space, Parking Garage, Valet

Amenities & Features

Features: Fire Sprinklers, First Floor Entry

Security Features: Fire Sprinklers, Fire Alarm, Smoke Detector, Key Card Entry, Complex Fenced, Lobby Attended, Walled

Amenities: Dishwasher, Dryer, Electric Range, Electric Water Heater, Microwave, Refrigerator, Self Cleaning Oven, Washer

CommunityFeatures: Recreation Facilities

WindowFeatures: Clear Impact Glass, Blinds

ExteriorFeatures: Open Balcony

PoolFeatures: In Ground, Community

Waterfront available: No

GarageYN: Yes

AttachedGarageYN: No

CoolingYN: Yes

PoolPrivateYN: No

FireplaceYN: No