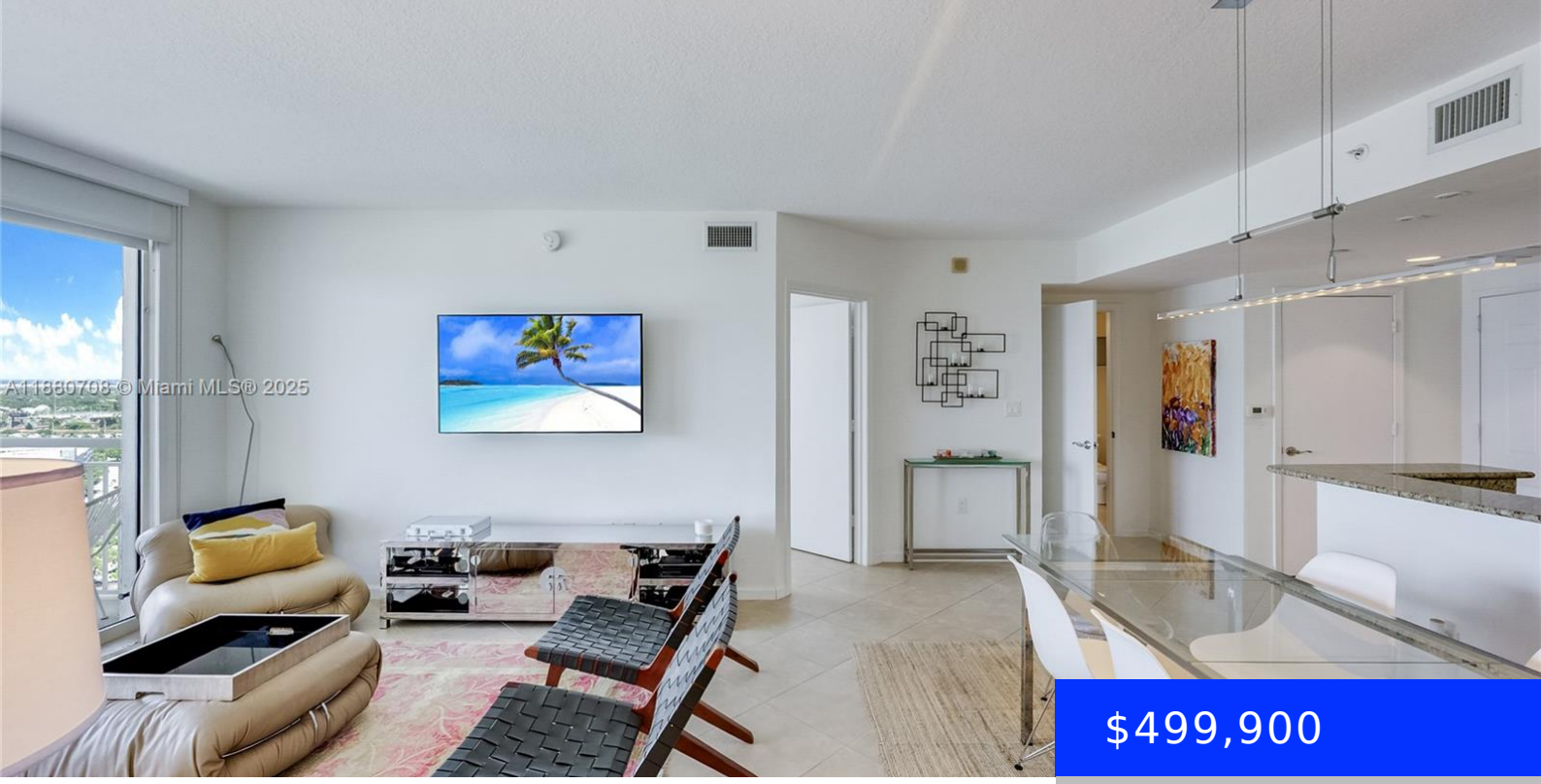

$499,900

- 2 beds
- 2 baths
- Residential
- Condominium
- Active
- 1175 sq ft

19501 COUNTRY CLUB DR, AVENTURA, FL, 33180

https://ritterproperties.com

Great location! Gorgeous high-floor residence at Turnberry on the Green with city and sunset views. This light, bright 2-bed/2-bath features an open layout, granite kitchen, and tile flooring throughout. Convenience abounds with a full-size washer/dryer, one assigned parking space & plenty of closets with white wire closet system with shelves and mesh drawers . Turnberry […]

Basics

Date added: Added 6 months ago

Category: Condominium

Type: Residential

Status: Active

Bedrooms: 2 beds

Bathrooms: 2 baths

Half baths: 0 half baths

Area: 1175 sq ft

Lot size, sq ft: 0 sq ft

SubdivisionName: TURNBERRY ON THE GREEN CO

ListOfficeName: One Sotheby's International Realty

GarageSpaces: 1

View: Skyline

UnitNumber: 2412

ListAOR: Miami Association of REALTORS®

EntryLevel: 24

MLS ID: A11880708

Building Details

Cooling features: Ceiling Fan(s), Central Air, Electric

Year built: 2002

ArchitecturalStyle: High Rise

NewConstructionYN: No

Building Name: TURNBERRY ON THE GREEN

Heating: Central, Electric

Exterior material: CBS Construction

Parking: 1 Space, Assigned, No Rv/Boats, No Trucks/Trailers, Valet

Amenities & Features

Features: Fire Sprinklers, Roman Tub, Split Bedroom, Walk-In Closet(s)

Security Features: Fire Sprinklers, Smoke Detector, Intercom In Lobby, Lobby Secured

Amenities: Disposal, Dryer, Electric Range, Microwave, Refrigerator, Washer

WindowFeatures: High Impact Windows

ExteriorFeatures: East Of Us1, Barbeque, Open Balcony

Waterfront available: No

GarageYN: Yes

AttachedGarageYN: No

CoolingYN: Yes

PoolPrivateYN: No

FireplaceYN: No