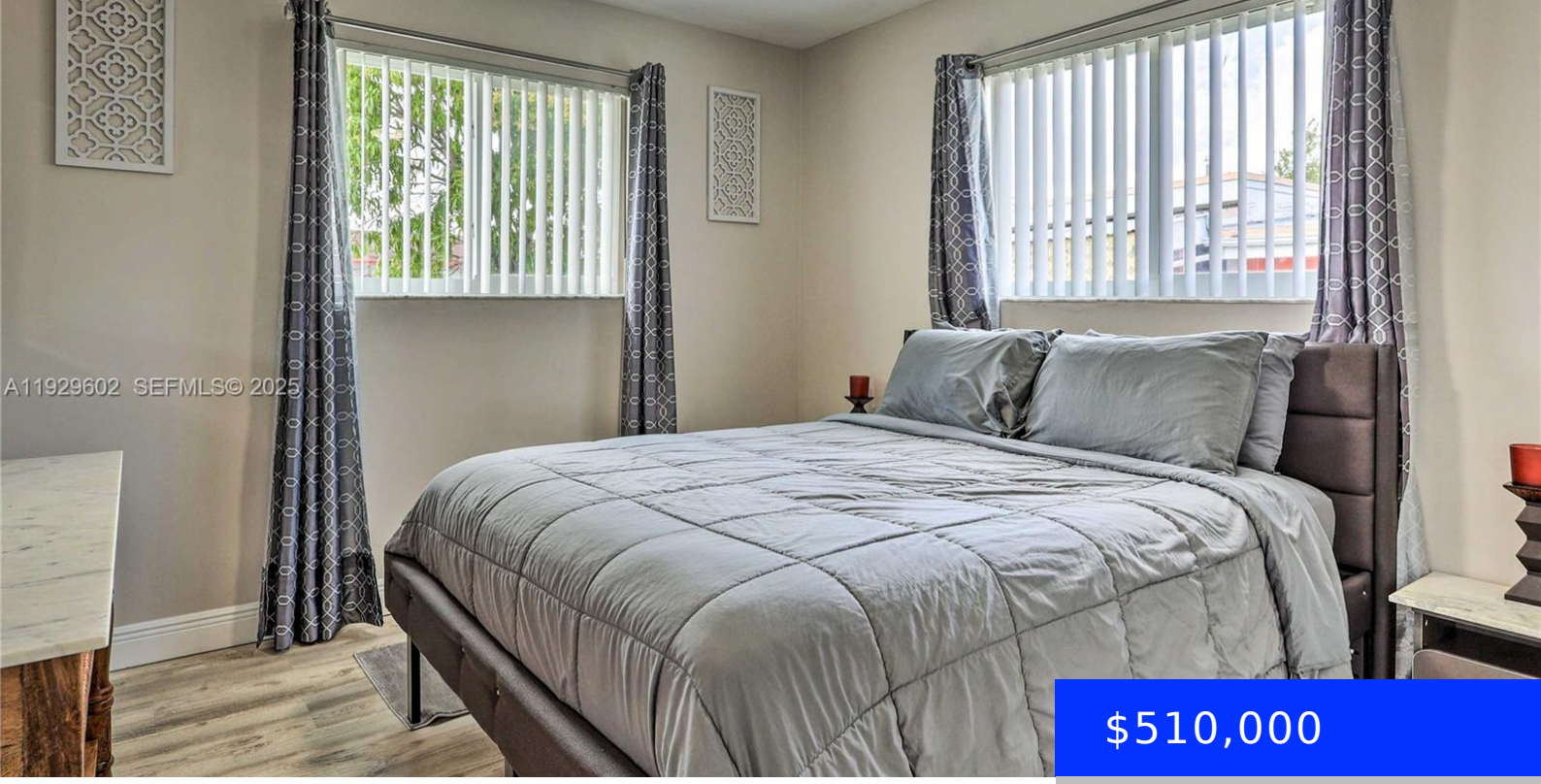

$510,000

- 3 beds
- 1 bath
- Residential
- Single Family Residence
- Active
- 1248 sq ft

19662 120TH AVE, MIAMI, FL, 33177

https://ritterproperties.com

Welcome to this lovely 3-bedroom, 1-bathroom single-family home located in Cutler Bay. Perfect for relaxing or entertaining this well-maintained home offers comfortable living space. This home is equipped with impact windows, stainless steel appliances, washer, and dryer. Enjoy enclosed large yard with a front porch, back patio, gazebo area, and fruit trees made to entertain […]

Basics

Date added: Added 3 months ago

Category: Single Family Residence

Type: Residential

Status: Active

Bedrooms: 3 beds

Bathrooms: 1 bath

Half baths: 0 half baths

Area: 1248 sq ft

Lot size, sq ft: 7500 sq ft

SubdivisionName: SOUTH MIAMI HEIGHTS ADDN

ListOfficeName: Lifestyle International Realty

View: None

ListAOR: Miami Association of REALTORS®

MLS ID: A11929602

Building Details

Cooling features: Central Air

Year built: 1971

ArchitecturalStyle: Attached, One Story

NewConstructionYN: No

Building Name: SOUTH MIAMI HEIGHTS ADDN

Heating: Central

Exterior material: CBS Construction

Roof: Shingle

Parking: Driveway

Amenities & Features

Features: First Floor Entry, Utility Room/Laundry

Security Features: Smoke Detector

Amenities: Dishwasher, Disposal, Dryer, Electric Range, Electric Water Heater, Ice Maker, Microwave, Refrigerator, Washer

CommunityFeatures: None

ExteriorFeatures: Fruit Trees

Waterfront available: No

GarageYN: No

AttachedGarageYN: No

CoolingYN: Yes

PoolPrivateYN: No

FireplaceYN: No