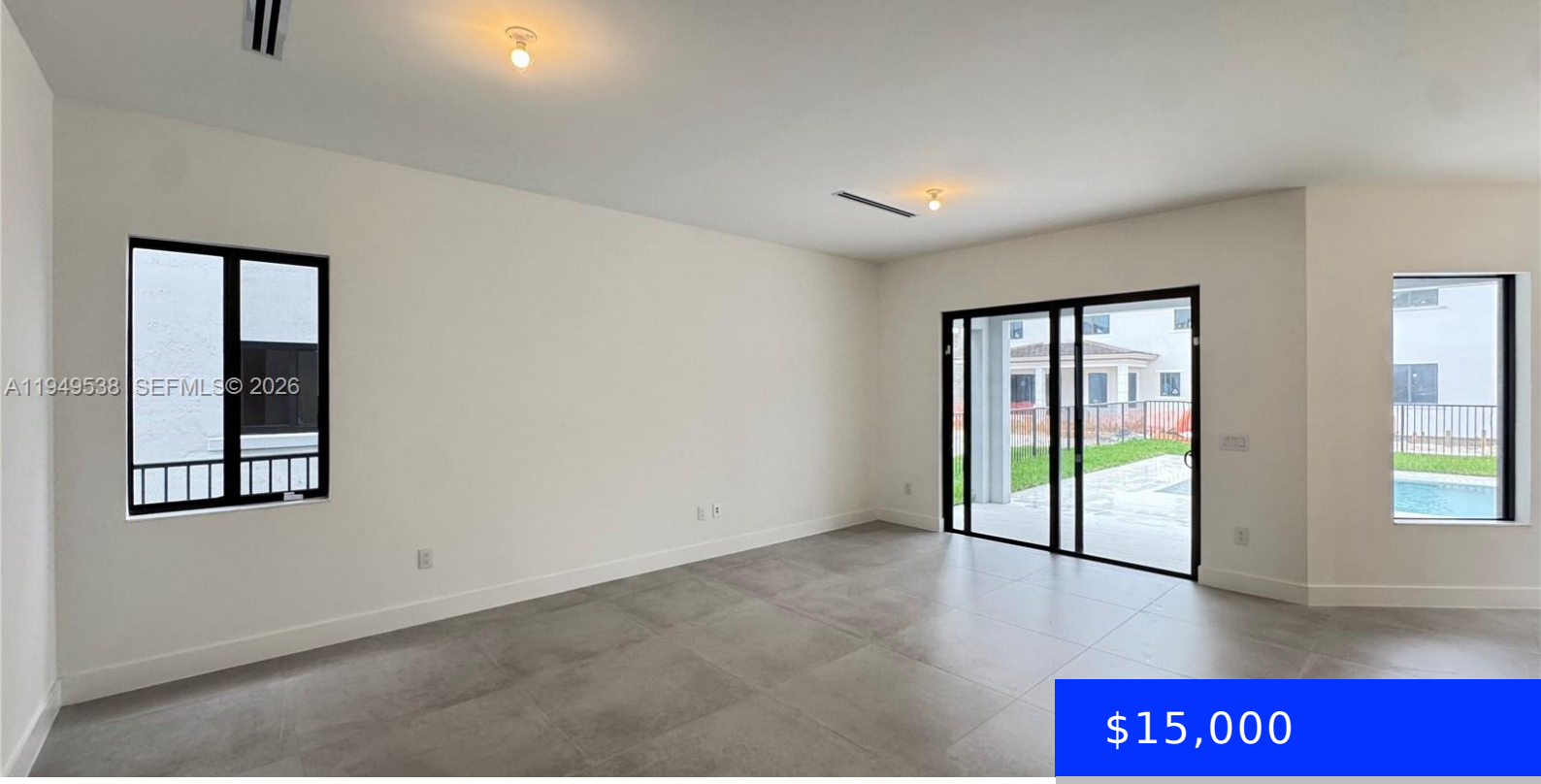

$15,000

- 6 beds
- 4 baths
- Residential Lease
- Single Family Residence
- Active
- 4105 sq ft

19670 14TH CT, MIAMI, FL, 33179

https://ritterproperties.com

This new two-story home includes a relaxing pool for unlimited entertaining and leisure opportunities. 6 beds, 4.5 baths. On the first floor, an inviting living room near an elegant dining room boasts access to a covered terrace. At the back of the home is an open-concept layout that blends the kitchen, family room and a […]

Basics

Date added: Added 2 months ago

Category: Single Family Residence

Type: Residential Lease

Status: Active

Bedrooms: 6 beds

Bathrooms: 4 baths

Half baths: 1 half bath

Area: 4105 sq ft

Lot size, sq ft: 0 sq ft

ListOfficeName: All in One International Realty, LLC.

GarageSpaces: 3

UnitNumber: 19670

ListAOR: Miami Association of REALTORS®

MLS ID: A11949538

Building Details

NewConstructionYN: No

Amenities & Features

Waterfront available: No

GarageYN: Yes

AttachedGarageYN: No

CoolingYN: No

PoolPrivateYN: No

FireplaceYN: No