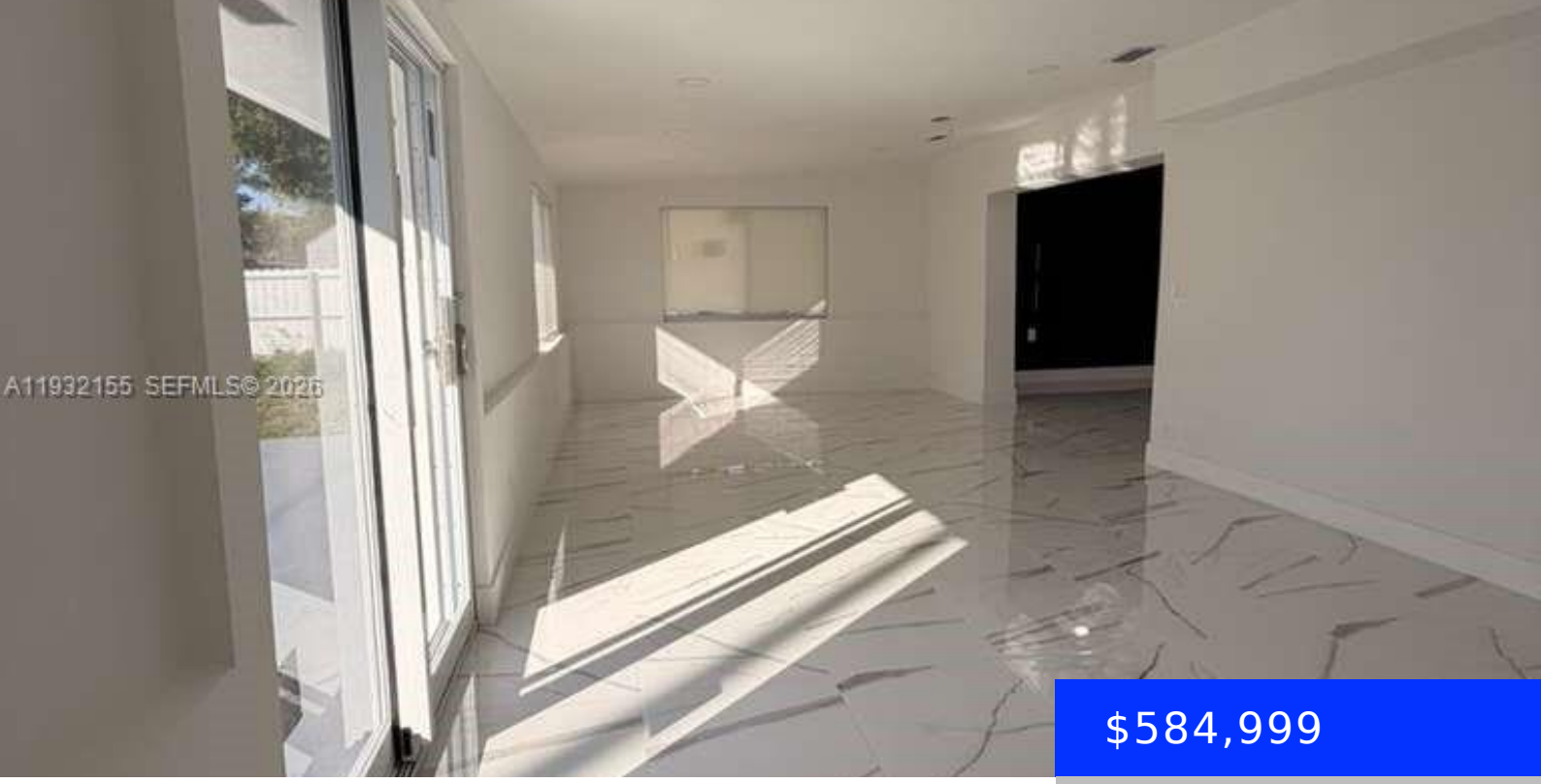

$584,999

- 3 beds
- 2 baths
- Residential
- Single Family Residence
- Pending
- 1973 sq ft

19800 MIAMI CT, MIAMI GARDENS, FL, 33169

https://ritterproperties.com

Fully remodeled single-family residence located at 19800 NW Miami Th Ct. The home offers a new roof, new air conditioning system, and impact-resistant windows throughout. Interior updates feature modern finishes and functional living spaces, providing a move-in ready opportunity for a primary residence. Conveniently located near major roadways, shopping, schools, and everyday amenities.

Basics

Date added: Added 2 months ago

Type: Residential

Bedrooms: 3 beds

Half baths: 0 half baths

Lot size, sq ft: 8900 sq ft

ListOfficeName: Real Estate Empire Group, Inc.

View: None

MLS ID: A11932155

Category: Single Family Residence

Status: Pending

Bathrooms: 2 baths

Area: 1973 sq ft

SubdivisionName: SIERRA 2ND ADDN

GarageSpaces: 4

ListAOR: Miami Association of REALTORS®

Building Details

Cooling features: Central Air

ArchitecturalStyle: Detached, One Story

Building Name: SIERRA 2ND ADDN

Exterior material: CBS Construction

Parking: Additional Spaces Available

Year built: 1954

NewConstructionYN: No

Heating: Central

Roof: Shingle

Amenities & Features

Features: Cooking Island, Family Room, First Floor Entry, Florida Room, Other, Utility Room/Laundry

CommunityFeatures: Additional Amenities

ExteriorFeatures: Room For Pool

GarageYN: Yes

CoolingYN: Yes

FireplaceYN: No

Amenities: Dishwasher, Dryer, Refrigerator, Washer

WindowFeatures: High Impact Windows, Impact Glass

Waterfront available: No

AttachedGarageYN: No

PoolPrivateYN: No