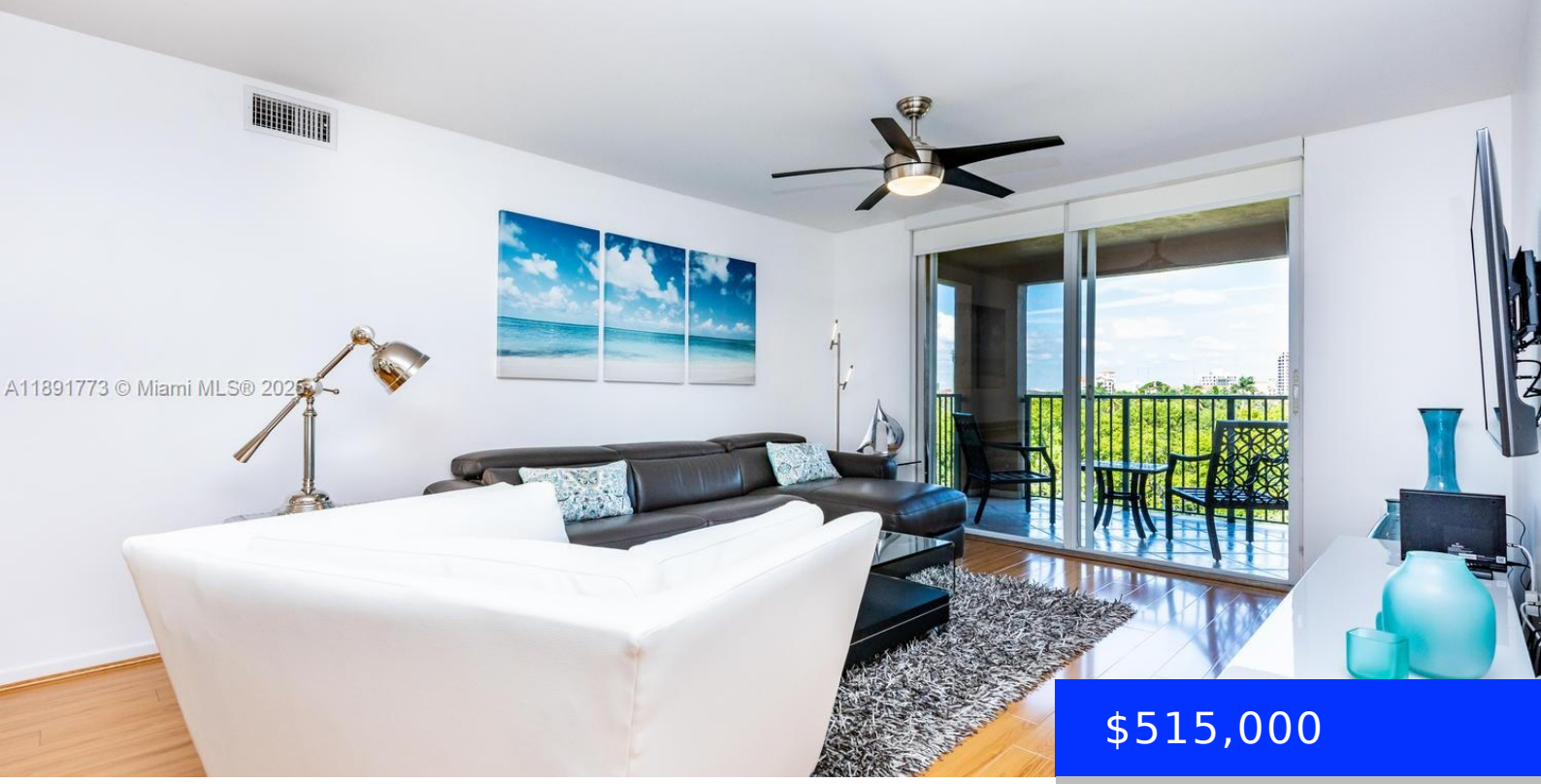

$515,000

- 2 beds
- 2 baths
- Residential
- Condominium
- Active
- 1180 sq ft

19801 COUNTRY CLUB DR, AVENTURA, FL, 33180

https://ritterproperties.com

Perfect for Airbnb The Yacht Club of Aventura, 2 Bedroom 2 Bathroom located on the 5 floor of the building 4, Best building in the complex , ALLOW 7 DAYS RENTALS MINIMUM , Spectacular redesigned, simple Beautiful for your enjoyment, Tastefully Furnished, 3 Smart TV, Patio Furnitures, Leather electric coach, Original Hotel Mattress All set […]

Basics

Date added: Added 5 months ago

Category: Condominium

Type: Residential

Status: Active

Bedrooms: 2 beds

Bathrooms: 2 baths

Half baths: 0 half baths

Area: 1180 sq ft

Lot size, sq ft: 0 sq ft

SubdivisionName: THE YACHT CLUB AT AVENTUR

ListOfficeName: Related ISG Realty, LLC.

View: Garden View

UnitNumber: 4501

ListAOR: Miami Association of REALTORS®

EntryLevel: 5

MLS ID: A11891773

Building Details

Cooling features: Central Air

Year built: 1994

NewConstructionYN: No

Building Name: The Yacht Club Of Aventur

Heating: Central, Electric

Exterior material: Concrete Block Construction

Parking: 2 Or More Spaces

Amenities & Features

Features: Other

Security Features: Other

Amenities: Other Equipment/Appliances

ExteriorFeatures: East Of Us1, Other, Tennis Court(s)

Waterfront available: Yes

GarageYN: No

AttachedGarageYN: No

CoolingYN: Yes

PoolPrivateYN: No

FireplaceYN: No