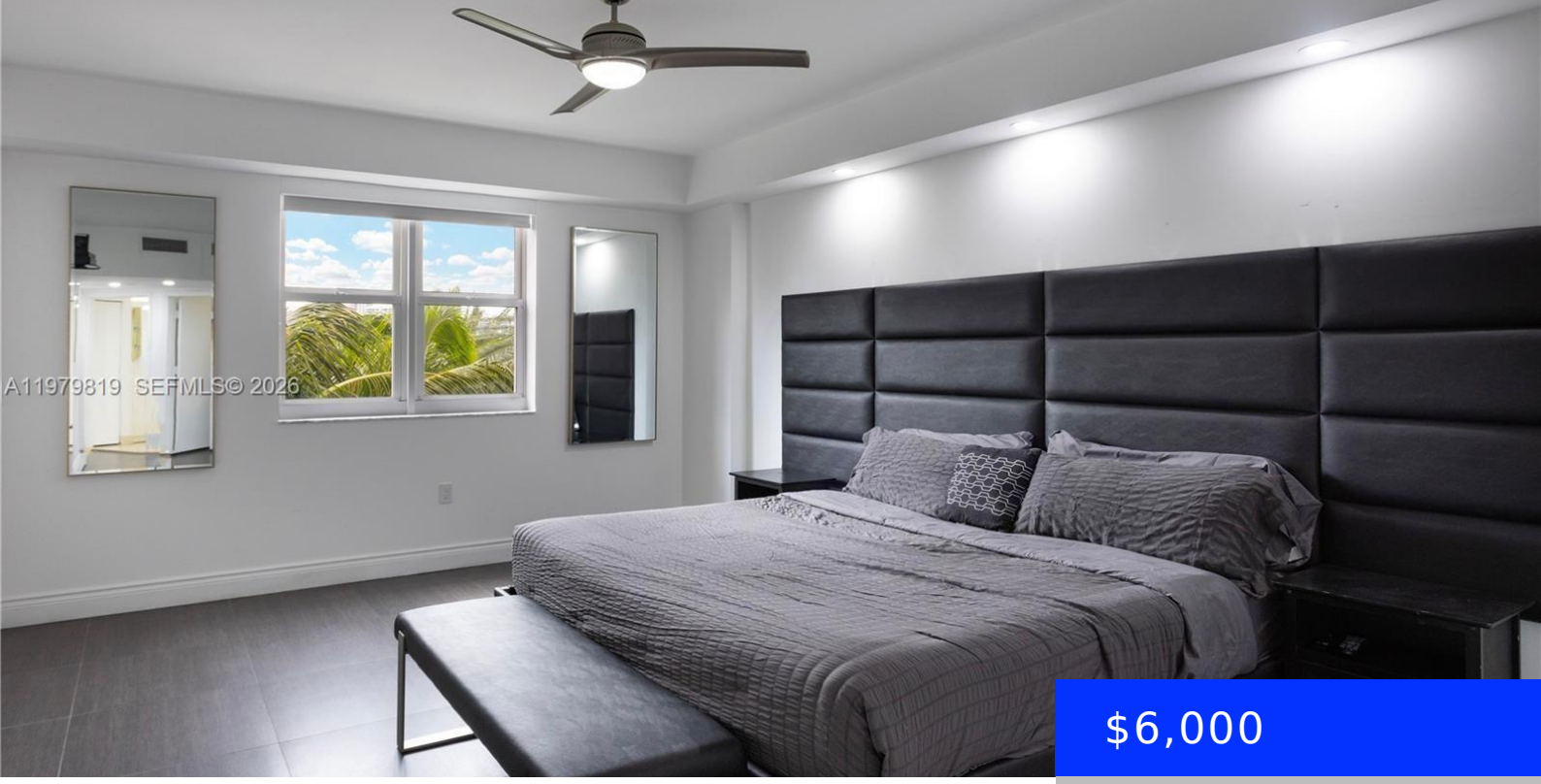

$6,000

- 3 beds
- 3 baths
- Residential Lease
- Condominium
- Active
- 1601 sq ft

19900 COUNTRY CLUB DR, AVENTURA, FL, 33180

https://ritterproperties.com

in the heart of Aventura.Beautiful, fully furnished three bedrooms with three full bathrooms! Newly Furnished! Turnkey and remodeled. New Washer/ Dryer, two parking spaces, Features include a renovated Kitchen with modern cabinetry and countertops, bathrooms, Great Aventura location within walking distance to places of interest and minutes to world-class shopping and dining at Aventura Mall.Close [...]

Basics

Date added: Added 1 day ago

Type: Residential Lease

Bedrooms: 3 beds

Half baths: 0 half baths

Lot size, sq ft: 0 sq ft

LeaseTerm: 1 Year With Renewal Option

GarageSpaces: 2

ListAOR: Miami Association of REALTORS®

MLS ID: A11979819

Category: Condominium

Status: Active

Bathrooms: 3 baths

Area: 1601 sq ft

SubdivisionName: TURNBERRY VILLAGE SO TOWE

ListOfficeName: United Realty Group Inc

UnitNumber: 311

EntryLevel: 3

Building Details

Year built: 2007

Building Name: TURNBERRY VILLAGE SO TOWE

NewConstructionYN: No

Parking: 2 Spaces, No Trucks/Trailers

Amenities & Features

Waterfront available: No

AttachedGarageYN: No

PoolPrivateYN: No

GarageYN: Yes

CoolingYN: No

FireplaceYN: No