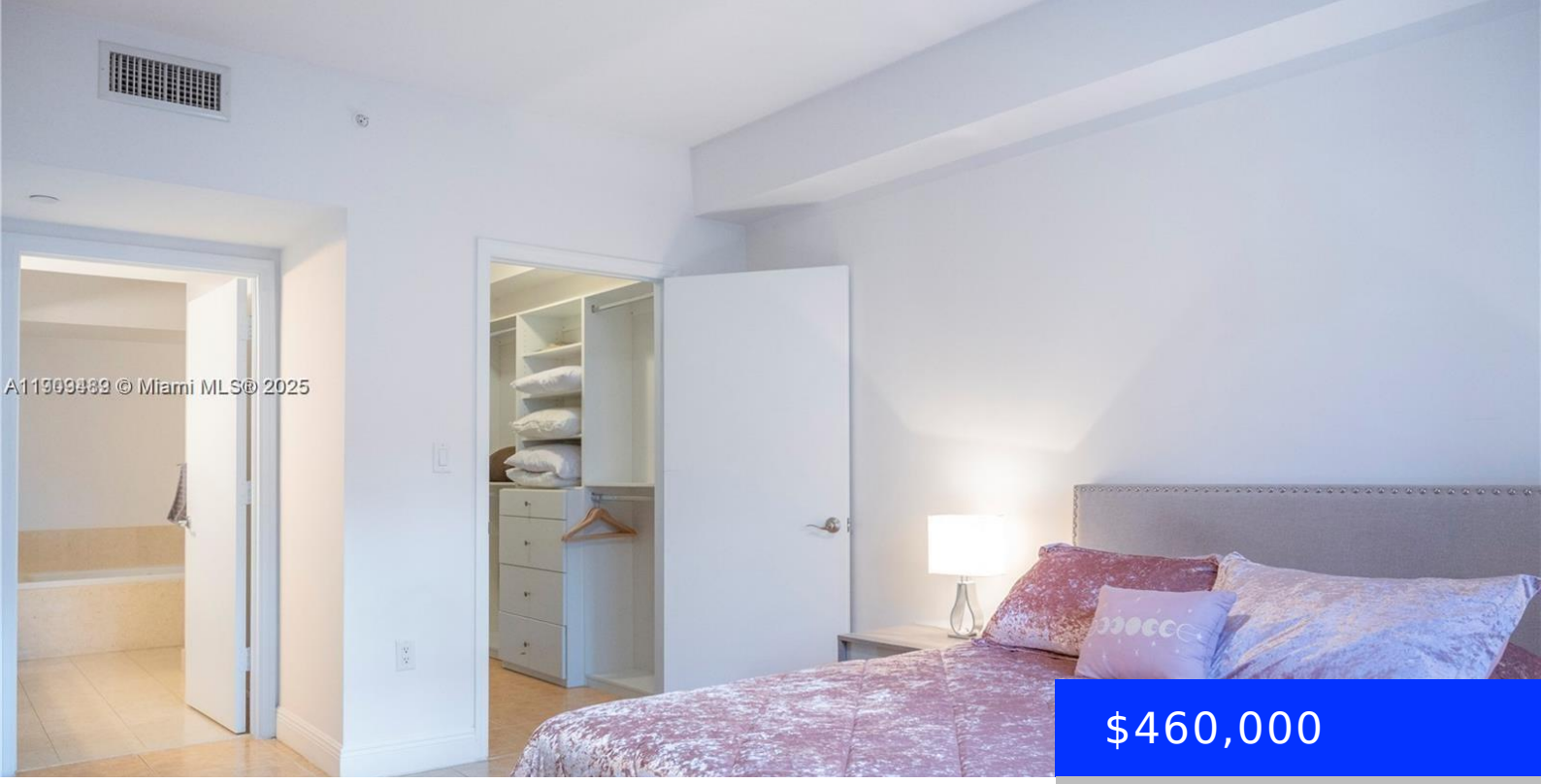

$460,000

- 2 beds
- 2 baths
- Residential
- Condominium
- Active
- 1257 sq ft

19900 COUNTRY CLUB DR, AVENTURA, FL, 33180

https://ritterproperties.com

This elegant 2 bedroom, 2 bath residence offers 1,257 sq. ft, of open and bright living space featuring ceramic floors throughout, a modern open kitchen with stainless steel appliances and granite countertops, and custom California walk-in closets. Enjoy the convenience of an in-unit washer and dryer and covered parking located on the same floor. Turnberry […]

Basics

Date added: Added 4 months ago

Type: Residential

Bedrooms: 2 beds

Half baths: 0 half baths

Lot size, sq ft: 0 sq ft

ListOfficeName: Beehouse Realty, LLC.

View: Garden View, Other View

ListAOR: Miami Association of REALTORS®

MLS ID: A11909489

Category: Condominium

Status: Active

Bathrooms: 2 baths

Area: 1257 sq ft

SubdivisionName: Turnberry Village

GarageSpaces: 1

UnitNumber: 318

EntryLevel: 3

Building Details

Cooling features: Central Air

NewConstructionYN: No

Heating: Central

Parking: 1 Space, Assigned, Covered, Valet

Year built: 2007

Building Name: Turnberry Village

Exterior material: CBS Construction

Amenities & Features

Features: Closet Cabinetry, Entrance Foyer, Pantry, Walk-In Closet(s)

Amenities: Dishwasher, Dryer, Electric Range, Microwave, Refrigerator, Self Cleaning Oven, Washer

ExteriorFeatures: East Of Us1, None, Open Balcony

GarageYN: Yes

CoolingYN: Yes

FireplaceYN: No

Security Features: Fire Alarm, Elevator Secure, Card Entry, Lobby Secured, Security Patrol

WindowFeatures: Blinds

Waterfront available: No

AttachedGarageYN: No

PoolPrivateYN: No