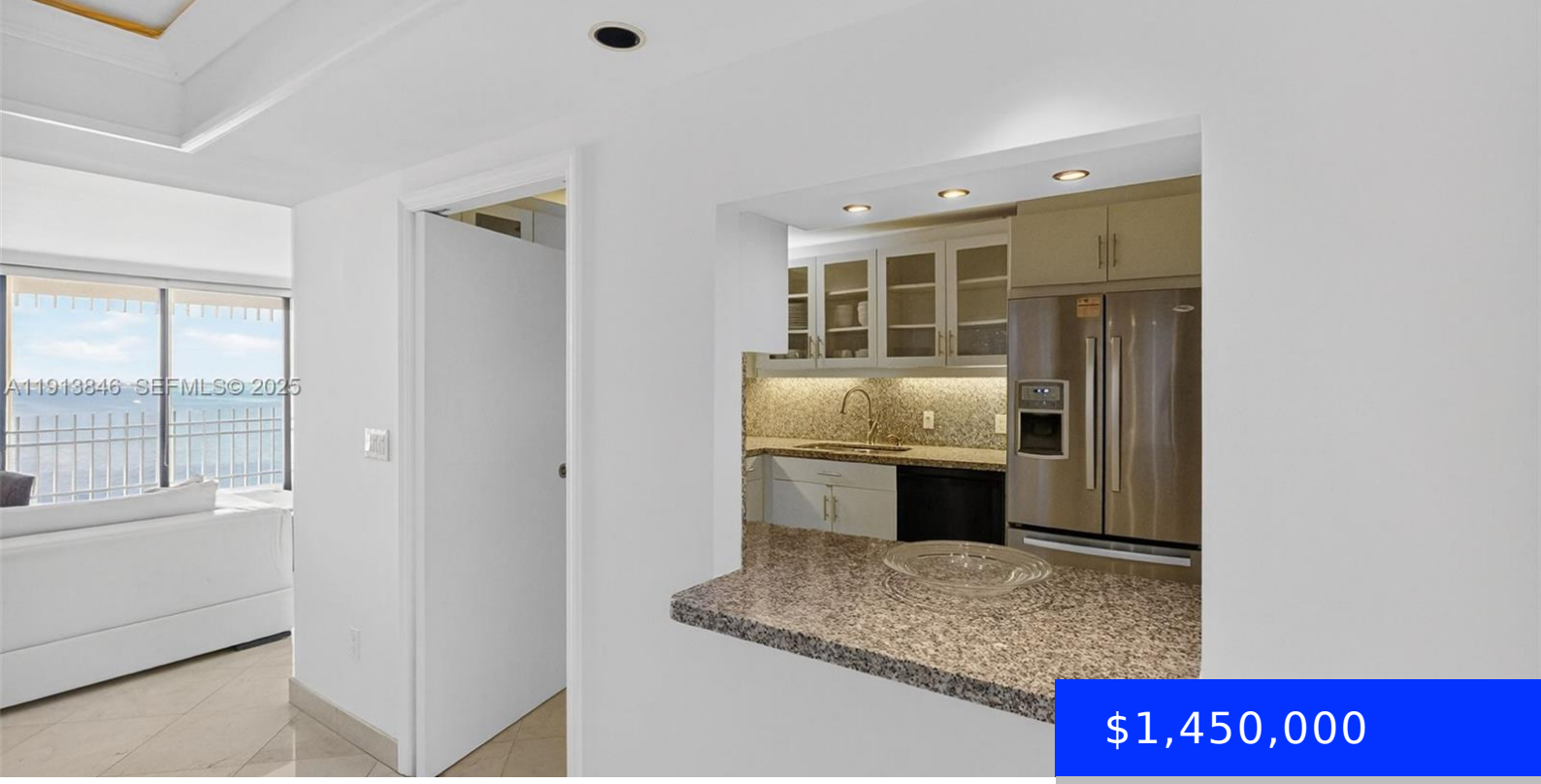

$1,450,000

- 2 beds
- 3 baths
- Residential
- Condominium
- Active
- 1882 sq ft

2 GROVE ISLE DR, MIAMI, FL, 33133

https://ritterproperties.com

Step into this stunning, sun-filled 2BD/3BA home and be greeted by sweeping views of Biscayne Bay the moment you enter. Wake up to glowing sunrises as you enjoy your morning coffee, and wind down in the evening on your expansive balcony. Enjoy resort lifestyle year-round. Largest 2BD floor plan features gleaming marble floor, impact-resistant windows/doors, […]

Basics

Date added: Added 4 months ago

Type: Residential

Bedrooms: 2 beds

Half baths: 0 half baths

Lot size, sq ft: 0 sq ft

ListOfficeName: BHHS EWM Realty

View: Bay, Water View

ListAOR: Miami Association of REALTORS®

MLS ID: A11913846

Category: Condominium

Status: Active

Bathrooms: 3 baths

Area: 1882 sq ft

SubdivisionName: GROVE ISLE CONDO

GarageSpaces: 2

UnitNumber: B1505

EntryLevel: 15

Building Details

Cooling features: Central Air

ArchitecturalStyle: High Rise

Building Name: GROVE ISLE CONDO

Exterior material: CBS Construction

Year built: 1980

NewConstructionYN: No

Heating: Central

Parking: Assigned, Covered, No Rv/Boats, No Trucks/Trailers, Valet

Amenities & Features

Features: Closet Cabinetry, Entrance Foyer, Interior Hall, Other

Amenities: Dishwasher, Dryer, Electric Range, Electric Water Heater, Microwave, Refrigerator

ExteriorFeatures: East Of Us1, Open Balcony

GarageYN: Yes

CoolingYN: Yes

FireplaceYN: No

Security Features: Doorman, Guard At Site, Walled

WindowFeatures: Clear Impact Glass, Complete Impact Glass, High Impact Windows

Waterfront available: Yes

AttachedGarageYN: No

PoolPrivateYN: Yes