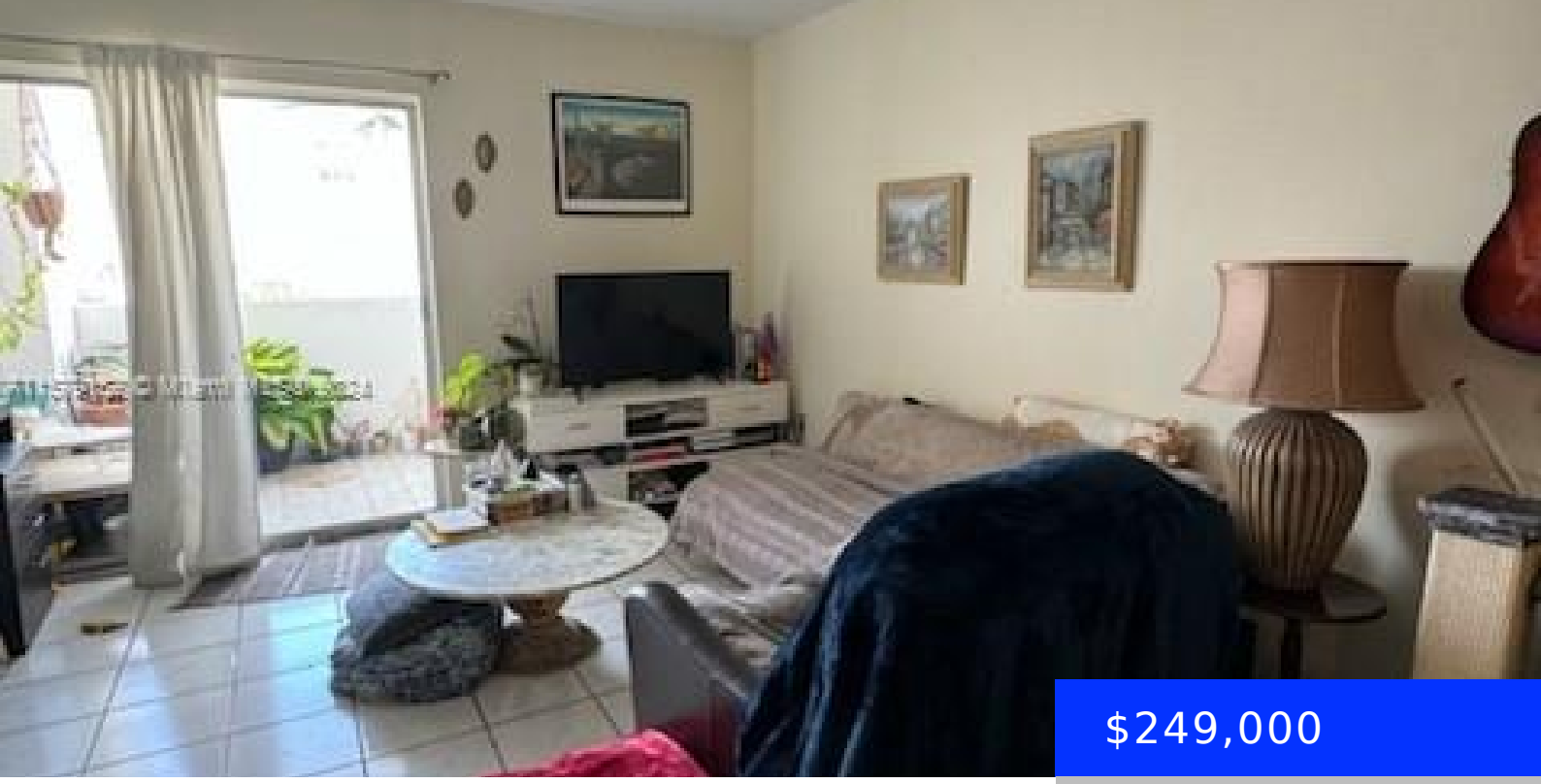

$249,000

- 1 bed
- 1 bath
- Residential
- Condominium
- Active
- 648 sq ft

2000 BIARRITZ DR, MIAMI BEACH, FL, 33141

https://ritterproperties.com

North Beach 1 bedroom with open kitchen, Private balcony that has view of bay and you can even enjoy seeing the sunsets from the unit. Close to Design District, MIMO, Wynwood, Miami Beach. Free Miami Beach trolly outside the building as well as Public Bus Transportation. Quiet building with an assigned covered parking. Pets under […]

Basics

Date added: Added 2 months ago

Type: Residential

Bedrooms: 1 bed

Half baths: 0 half baths

Lot size, sq ft: 0 sq ft

ListOfficeName: R House Real Estate

View: Bay

ListAOR: Miami Association of REALTORS®

MLS ID: A11579152

Category: Condominium

Status: Active

Bathrooms: 1 bath

Area: 648 sq ft

SubdivisionName: NORMANDY PLACE CONDO

GarageSpaces: 1

UnitNumber: 404

EntryLevel: 4

Building Details

Cooling features: Central Air

NewConstructionYN: No

Heating: Central

Parking: 1 Space, Assigned, Covered

Year built: 1973

Building Name: NORANDY PLACE CONDO

Exterior material: Concrete Block Construction

Amenities & Features

Features: First Floor Entry

Amenities: Electric Range, Microwave, Refrigerator

Waterfront available: No

AttachedGarageYN: Yes

PoolPrivateYN: No

Security Features: Smoke Detector, Complex Fenced, Phone Entry, Fire Alarm

ExteriorFeatures: East Of Us1, Courtyard, Open Balcony

GarageYN: Yes

CoolingYN: Yes

FireplaceYN: No