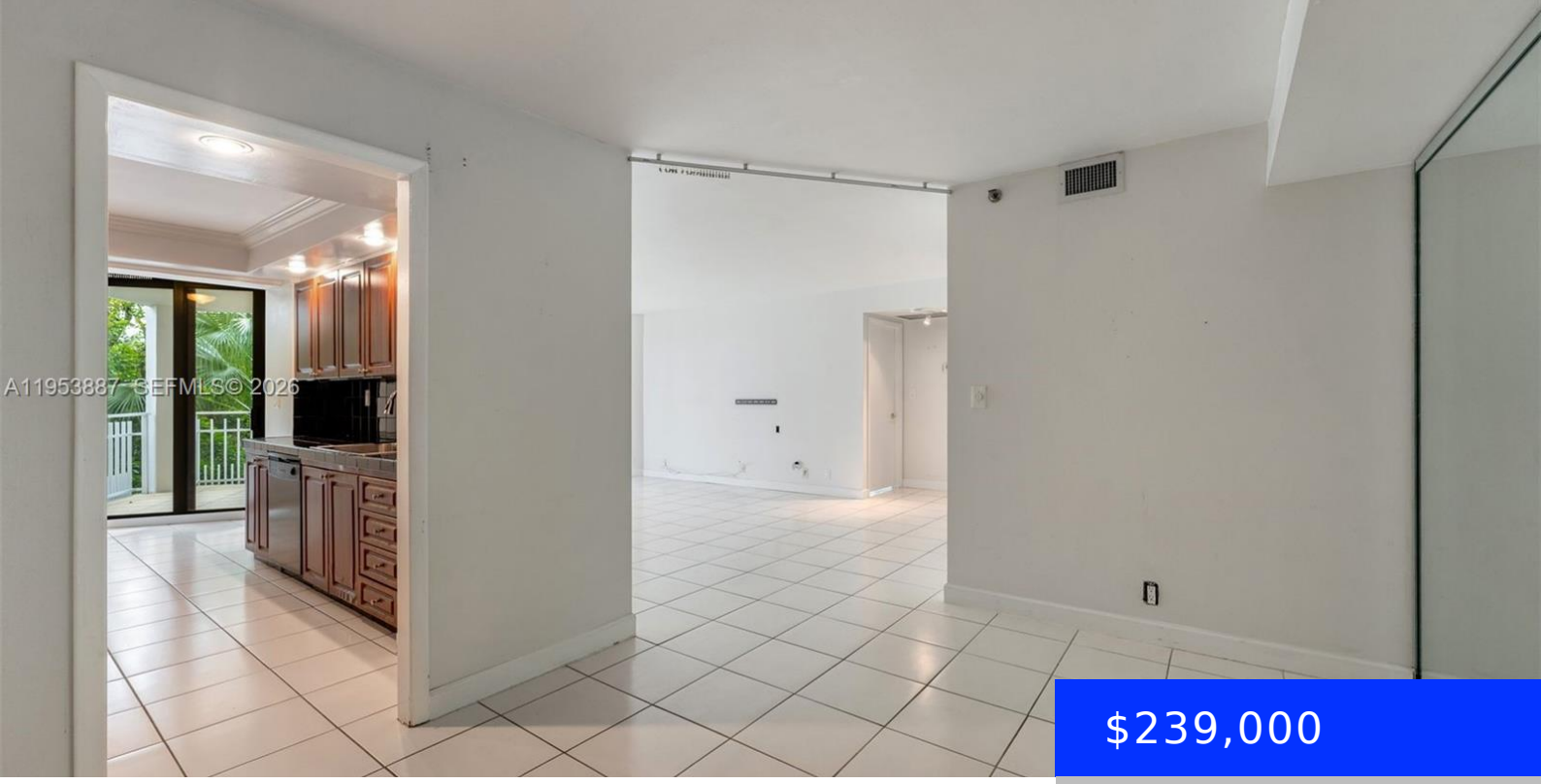

$239,000

- 1 bed
- 1 bath
- Residential
- Condominium
- Active
- 1200 sq ft

2000 TOWERSIDE TER, MIAMI, FL, 33138

https://ritterproperties.com

Oversized 1-bedroom, 1.5-bath unit located in a beautifully maintained 32-acre community offering endless amenities. The apartment is clean, bright, and completely move-in ready, with a spacious layout that provides excellent flow and functionality. Enjoy the rare convenience of a half bath, generous closet space, and large living areas. While perfectly livable as-is, the unit also […]

Basics

Date added: Added 1 month ago

Category: Condominium

Type: Residential

Status: Active

Bedrooms: 1 bed

Bathrooms: 1 bath

Half baths: 1 half bath

Area: 1200 sq ft

Lot size, sq ft: 0 sq ft

SubdivisionName: TOWERS OF QUAYSIDE CONDO

ListOfficeName: One Sotheby's International Realty

GarageSpaces: 1

View: Bay, Garden View

UnitNumber: 608

ListAOR: Miami Association of REALTORS®

EntryLevel: 6

MLS ID: A11953887

Building Details

Cooling features: Central Air

Year built: 1981

NewConstructionYN: No

Building Name: Towers of Quayside

Heating: Central

Exterior material: Concrete Block Construction

Parking: 1 Space

Amenities & Features

Features: First Floor Entry

Security Features: Complex Fenced, Doorman

Amenities: Dishwasher, Disposal, Dryer, Electric Range, Microwave, Refrigerator

ExteriorFeatures: East Of Us1

Waterfront available: No

GarageYN: Yes

AttachedGarageYN: No

CoolingYN: Yes

PoolPrivateYN: No

FireplaceYN: No