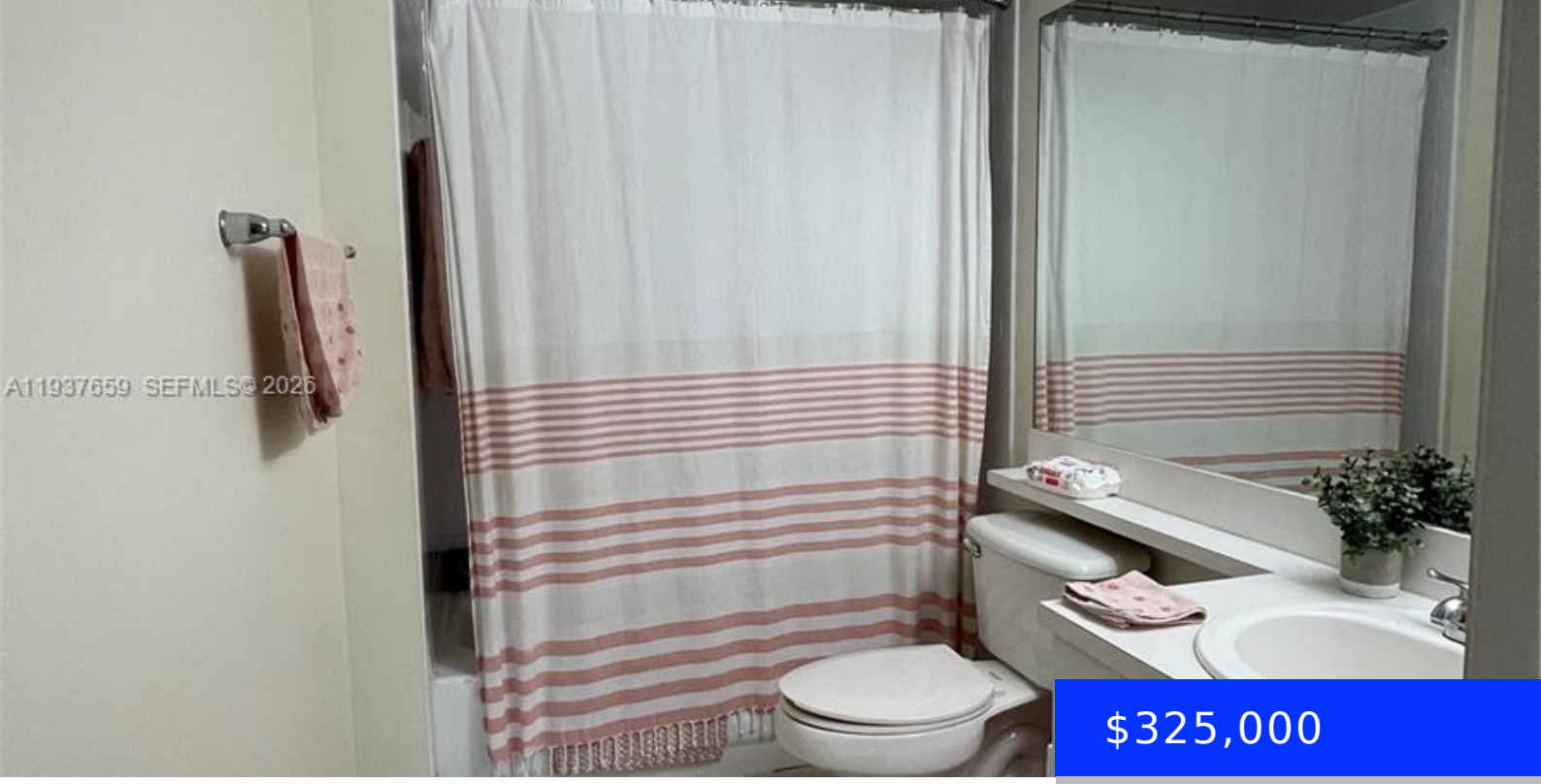

$325,000

- 2 beds
- 2 baths
- Residential
- Condominium
- Active
- 1054 sq ft

2009 10TH AVE, FORT LAUDERDALE, FL, 33316

https://ritterproperties.com

SPLIT 2 BDR, 2 BATH spacious condo in Ft Lauderdale. Remodeled Kitchen, Pantry, Serving Bar, Walk-in Closets, Modern Lighting, Spacious bedrooms, Plank Flooring, Full Size Washer & Dryer and Open-Air Balcony. One Assigned Space and Guest Parking. Unit just just off of US1 in gated community. 2min walk to harbor shops, 10min drive to beaches, […]

Basics

Date added: Added 2 months ago

Category: Condominium

Type: Residential

Status: Active

Bedrooms: 2 beds

Bathrooms: 2 baths

Half baths: 0 half baths

Area: 1054 sq ft

Lot size, sq ft: 0 sq ft

SubdivisionName: VILLAGE EAST CONDO

ListOfficeName: Solutions RE, LLC

View: Other View

UnitNumber: 303

ListAOR: Miami Association of REALTORS®

EntryLevel: 1

MLS ID: A11937659

Building Details

Cooling features: Central Air

Year built: 2000

ArchitecturalStyle: Split Level

NewConstructionYN: No

Building Name: VILLAGE EAST CONDO

Heating: Central

Exterior material: Concrete Block Construction

Parking: 1 Space

Amenities & Features

Features: First Floor Entry

Security Features: Complex Fenced, Card Entry, Phone Entry

Amenities: Dishwasher, Dryer, Electric Range, Microwave, Other Equipment/Appliances, Refrigerator, Washer

ExteriorFeatures: East Of Us1, Open Balcony

Waterfront available: No

GarageYN: No

AttachedGarageYN: No

CoolingYN: Yes

PoolPrivateYN: No

FireplaceYN: No