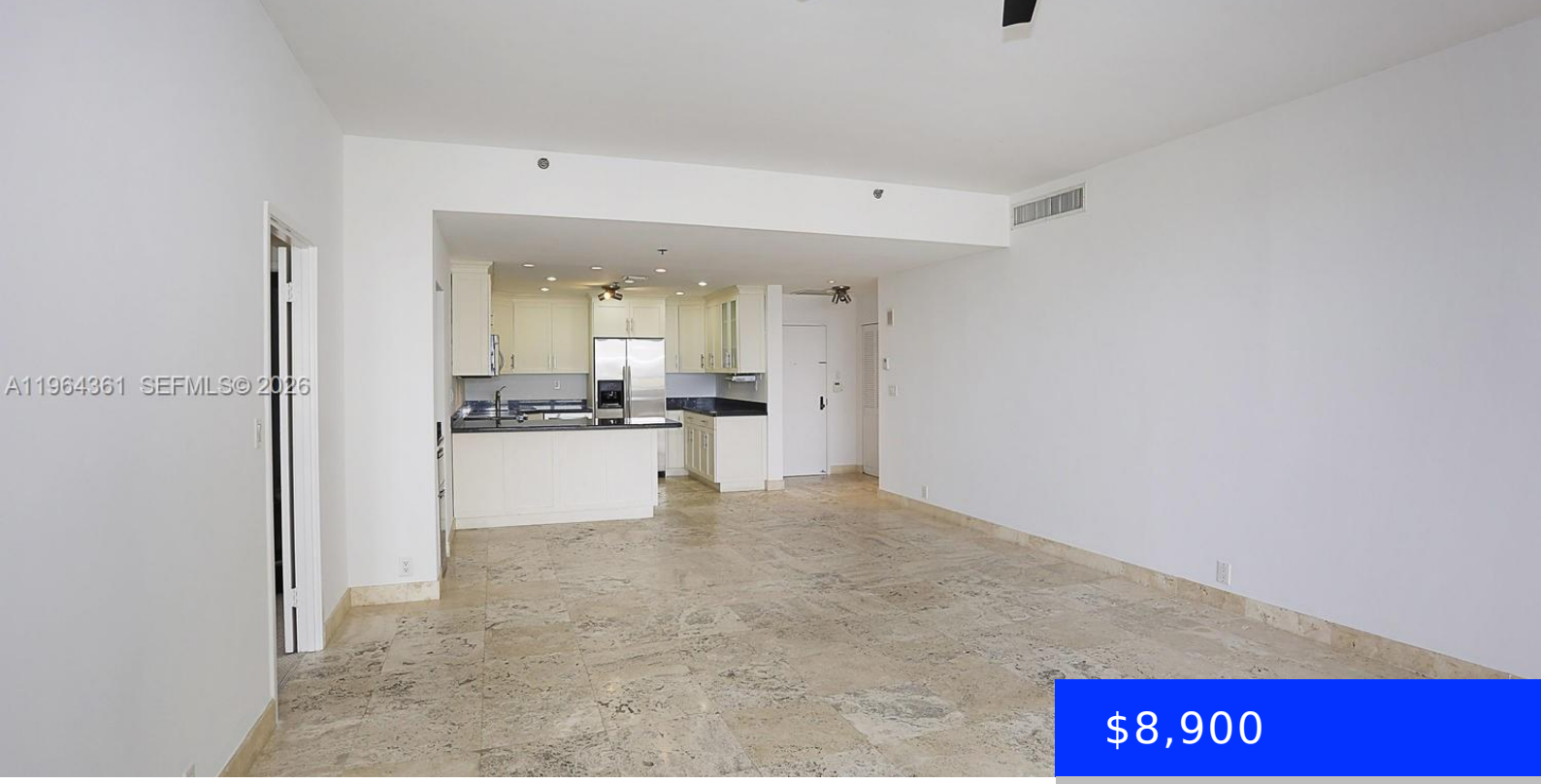

$8,900

- 3 beds
- 2 baths
- Residential Lease
- Condominium
- Active
- 1541 sq ft

201 CRANDON BLVD, KEY BISCAYNE, FL, 33149

https://ritterproperties.com

BEAUTIFUL OCEAN VIEW! 3/2 with open kitchen and great floor plan. Remodeled with Impact windows and 1 parking space (C26). Absolutely charming unit in prestigious Tidemark-Key Colony. Available starting April 15th. 24 Hour notice for showings.

Basics

Date added: Added 4 weeks ago

Category: Condominium

Type: Residential Lease

Status: Active

Bedrooms: 3 beds

Bathrooms: 2 baths

Half baths: 0 half baths

Area: 1541 sq ft

Lot size, sq ft: 0 sq ft

SubdivisionName: KEY COLONY NO 1

ListOfficeName: Great Properties International LLC

GarageSpaces: 1

UnitNumber: 507

ListAOR: Miami Association of REALTORS®

EntryLevel: 5

MLS ID: A11964361

Building Details

Year built: 1978

NewConstructionYN: No

Building Name: KEY COLONY NO 1

Amenities & Features

PoolFeatures: In Ground

Waterfront available: Yes

GarageYN: Yes

AttachedGarageYN: No

CoolingYN: No

PoolPrivateYN: No

FireplaceYN: No