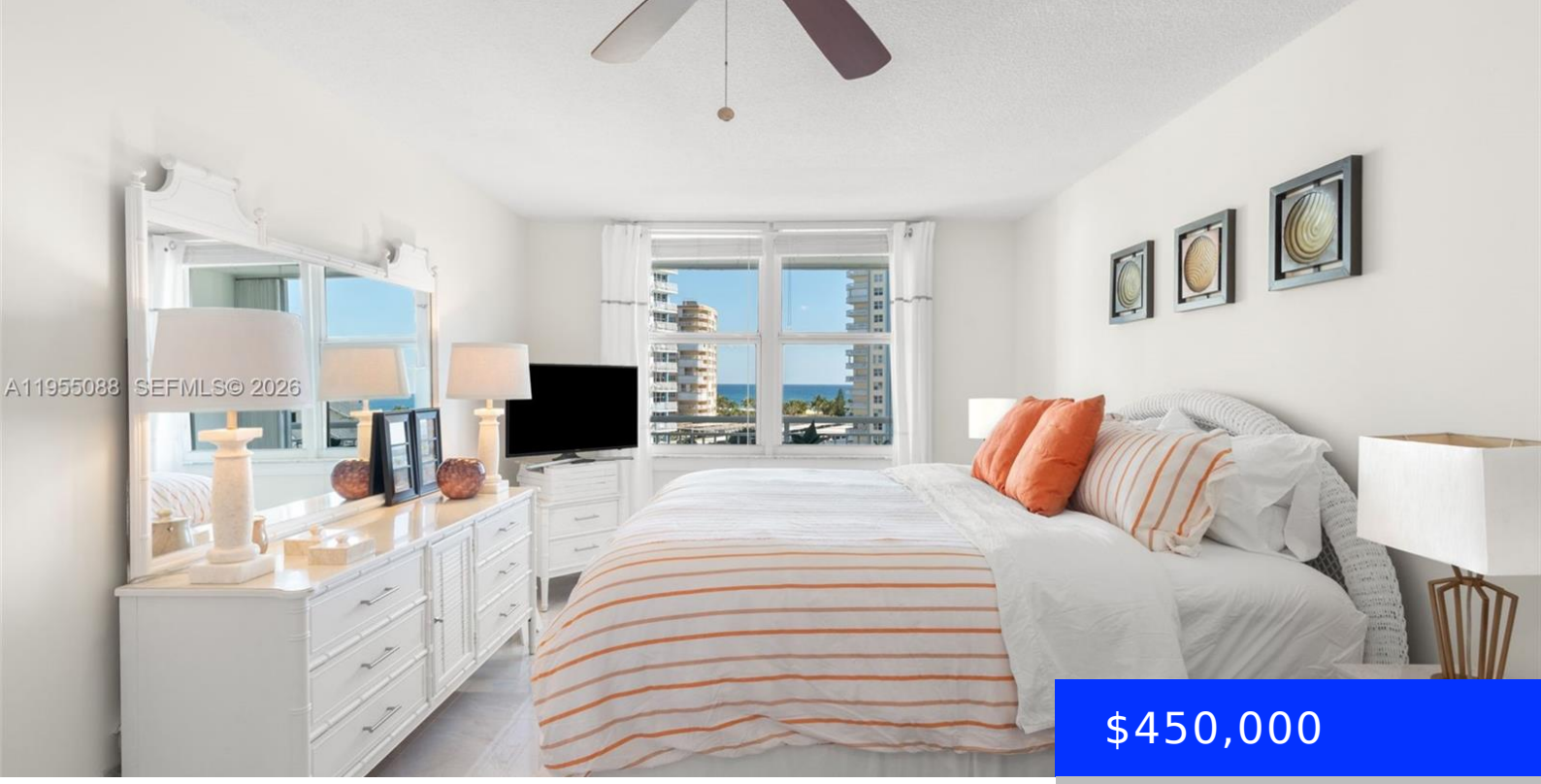

$450,000

- 2 beds
- 2 baths
- Residential
- Condominium
- Active
- 1100 sq ft

201 OCEAN BLVD, POMPANO BEACH, FL, 33062

https://ritterproperties.com

An exceptional end-unit residence at Granada House, offering the building’s most coveted views with sweeping vistas of both the Atlantic Ocean and the Intracoastal. This pristine two-bedroom condo is being sold furnished and features porcelain tile floors, impact windows and doors, a crisp kitchen with quartz countertops, plus a new hot water heater and new […]

Basics

Date added: Added 1 month ago

Category: Condominium

Type: Residential

Status: Active

Bedrooms: 2 beds

Bathrooms: 2 baths

Half baths: 0 half baths

Area: 1100 sq ft

Lot size, sq ft: 0 sq ft

SubdivisionName: GRANADA HOUSE CONDOMINIUM,GRANADA HOUSE

ListOfficeName: The Keyes Company

View: Intracoastal View, Ocean View, Water View

UnitNumber: 712

ListAOR: Miami Association of REALTORS®

EntryLevel: 7

MLS ID: A11955088

Building Details

Cooling features: Central Air, Electric

Year built: 1967

ArchitecturalStyle: Corner Unit, High Rise

NewConstructionYN: No

Building Name: GRANADA HOUSE

Heating: Other

Exterior material: Concrete Block Construction

Parking: Assigned, Covered, Guest, No Rv/Boats

Amenities & Features

Features: Other

Security Features: Card Entry, Lobby Secured

Amenities: Dishwasher, Electric Range, Refrigerator

WindowFeatures: Clear Impact Glass, Complete Impact Glass, Blinds

ExteriorFeatures: Open Balcony

Waterfront available: Yes

GarageYN: No

AttachedGarageYN: No

CoolingYN: Yes

PoolPrivateYN: No

FireplaceYN: No