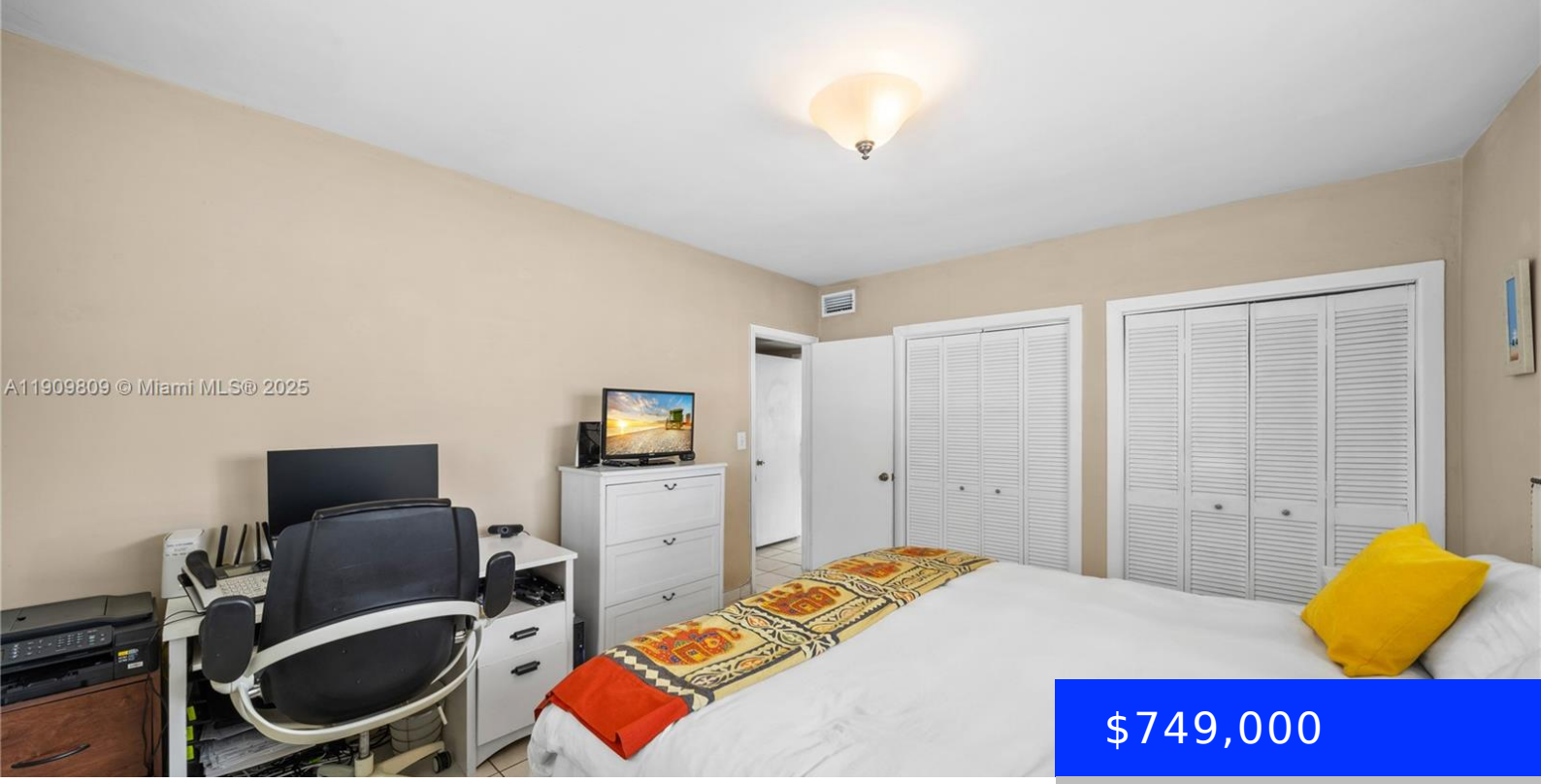

$749,000

- 2 beds
- 1 bath
- Residential
- Single Family Residence
- Active
- 1038 sq ft

2010 CALAIS DR, MIAMI BEACH, FL, 33141

https://ritterproperties.com

Single family home located across the street from the Biscayne Bay for under $1M?? Quiet treelined street with a large back yard drenched in sunlight perfect for catching some sun or entertaining. This 2 bedroom 1 bath well kept home is perfect for those who seek a condo alternative that comes with privacy. Very well […]

Basics

Date added: Added 4 months ago

Category: Single Family Residence

Type: Residential

Status: Active

Bedrooms: 2 beds

Bathrooms: 1 bath

Half baths: 0 half baths

Area: 1038 sq ft

Lot size, sq ft: 3008 sq ft

SubdivisionName: ISLE OF NORMANDY MIAMI VI

ListOfficeName: Iconic Properties

View: Bay, Garden

ListAOR: Miami Association of REALTORS®

MLS ID: A11909809

Building Details

Cooling features: Central Air

Year built: 1953

ArchitecturalStyle: Attached, One Story

NewConstructionYN: No

Building Name: ISLE OF NORMANDY MIAMI VI

Heating: Central

Exterior material: Concrete Block Construction

Roof: Flat Tile

Parking: On-street

Amenities & Features

Features: Cooking Island, Family Room

Amenities: Electric Range, Refrigerator

CommunityFeatures: None

Waterfront available: No

GarageYN: No

AttachedGarageYN: No

CoolingYN: Yes

PoolPrivateYN: No

FireplaceYN: No