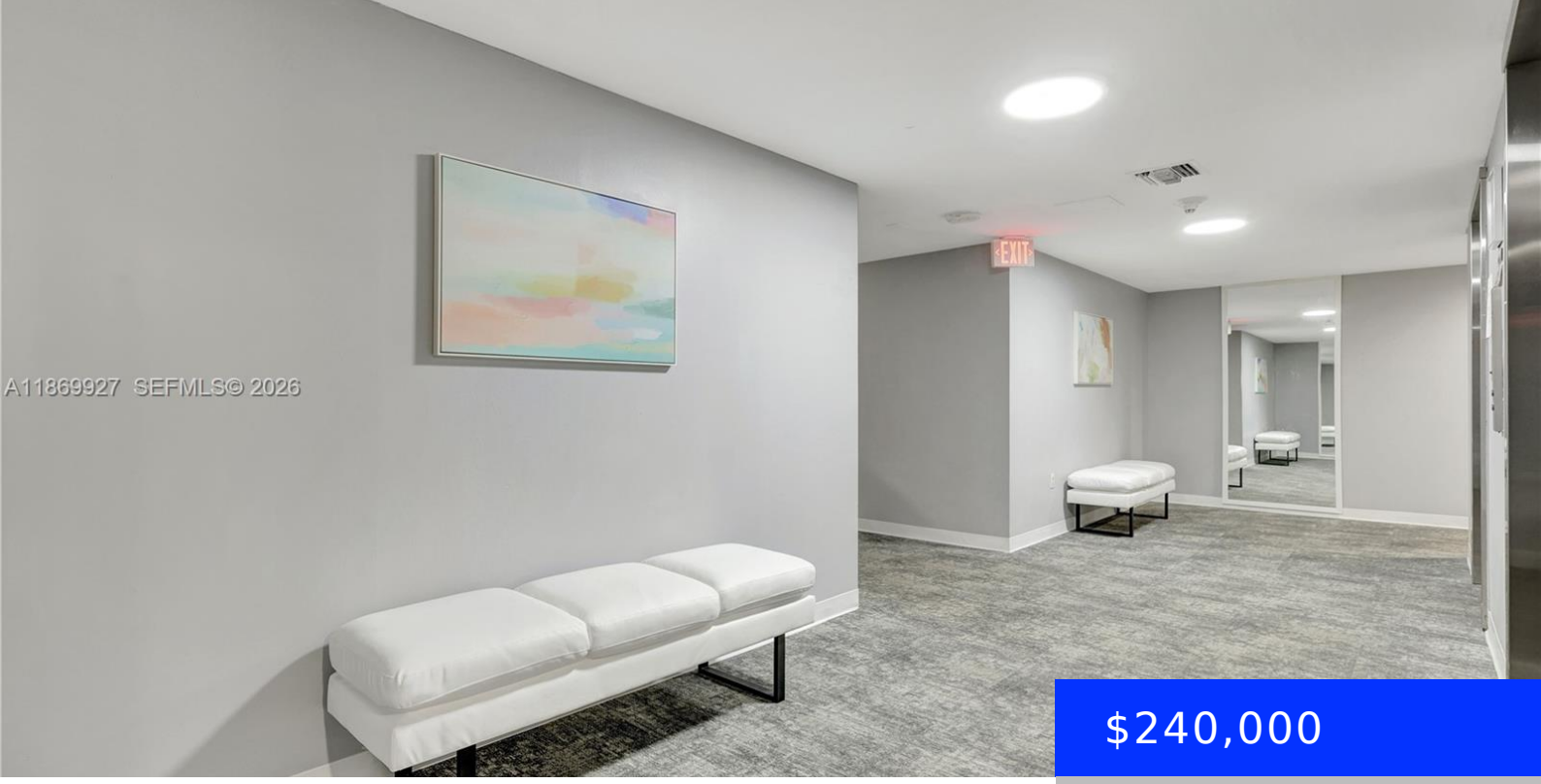

$240,000

- 2 beds
- 2 baths
- Residential
- Condominium
- Active
- 1096 sq ft

20100 COUNTRY CLUB DR, AVENTURA, FL, 33180

https://ritterproperties.com

Unbeatable location in the heart of Aventura! Bonavida Condo is just steps from Aventura Mall, supermarkets, dining, coffee shops, with top-rated schools nearby. Only minutes to the beach, I-95, and the Brightline station for easy access to Downtown Miami and Orlando. Enjoy the scenic 3-mile walking, jogging, and biking path around the Aventura Golf Course […]

Basics

Date added: Added 6 months ago

Type: Residential

Bedrooms: 2 beds

Half baths: 0 half baths

Lot size, sq ft: 0 sq ft

ListOfficeName: United Realty Group Inc

UnitNumber: 204

EntryLevel: 2

Category: Condominium

Status: Active

Bathrooms: 2 baths

Area: 1096 sq ft

SubdivisionName: BONAVIDA CONDO

View: Other View

ListAOR: Miami Association of REALTORS®

MLS ID: A11869927

Building Details

Cooling features: Central Air

NewConstructionYN: No

Heating: Central

Parking: Assigned, Guest, Limited # Of Vehicle, No Rv/Boats, No Trucks/Trailers

Year built: 1973

Building Name: BONAVIDA CONDO

Exterior material: Concrete Block Construction

Amenities & Features

Features: No Additional Rooms, Other, Walk-In Closet(s)

Amenities: Dishwasher, Electric Range, Refrigerator, Trash compactor

Waterfront available: No

AttachedGarageYN: No

PoolPrivateYN: No

Security Features: Lobby Secured, Security Patrol

ExteriorFeatures: Other, Barbeque, Screened Balcony

GarageYN: No

CoolingYN: Yes

FireplaceYN: No