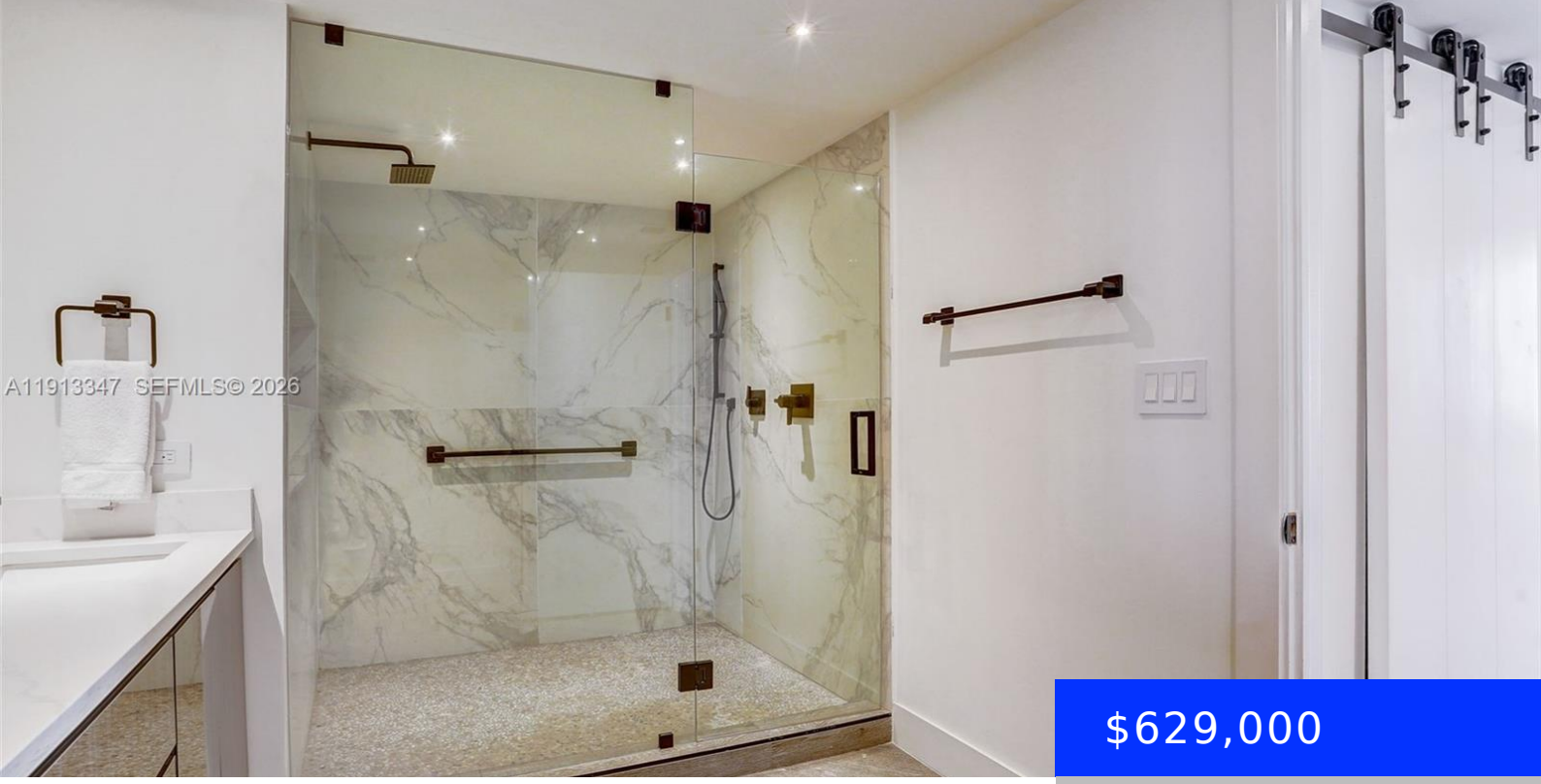

$629,000

- 2 beds
- 2 baths
- Residential
- Condominium
- Active
- 1500 sq ft

20191 COUNTRY CLUB DR, AVENTURA, FL, 33180

https://ritterproperties.com

Spectacular Fully Remodeled 2-Bedroom, 2-Bath Condo with Panoramic Water, Golf & City Views: Seller Pays Special Assessment! Welcome to the finest 2/2 residence in the building. This stunningly remodeled condo delivers luxury living at its best, showcasing sweeping views of shimmering water, lush golf greens, and the vibrant city skyline. Bathed in natural light, the […]

Basics

Date added: Added 4 months ago

Category: Condominium

Type: Residential

Status: Active

Bedrooms: 2 beds

Bathrooms: 2 baths

Half baths: 0 half baths

Area: 1500 sq ft

Lot size, sq ft: 0 sq ft

SubdivisionName: TERRACES NORTH TURNBERRY

ListOfficeName: Maven Realty LLC

GarageSpaces: 1

View: Golf View, Intracoastal View, Ocean View, Skyline

UnitNumber: 802

ListAOR: Miami Association of REALTORS®

EntryLevel: 8

MLS ID: A11913347

Building Details

Cooling features: Central Air

Year built: 1983

ArchitecturalStyle: High Rise

NewConstructionYN: No

Building Name: TERRACES NORTH TURNBERRY

Heating: Central

Exterior material: Concrete Block Construction

Parking: 1 Space

Amenities & Features

Features: Bar, Built-in Features, Closet Cabinetry, Cooking Island, Entrance Foyer, Split Bedroom, Walk-In Closet(s)

Security Features: Doorman, Guard At Site, Security Patrol

Amenities: Dishwasher, Disposal, Dryer, Ice Maker, Microwave, Refrigerator, Self Cleaning Oven, Wall Oven, Washer

WindowFeatures: Complete Accordian Shutters, Hurricane Shutters, Blinds

ExteriorFeatures: East Of Us1, Tennis Court(s)

Waterfront available: Yes

GarageYN: Yes

AttachedGarageYN: No

CoolingYN: Yes

PoolPrivateYN: No

FireplaceYN: No