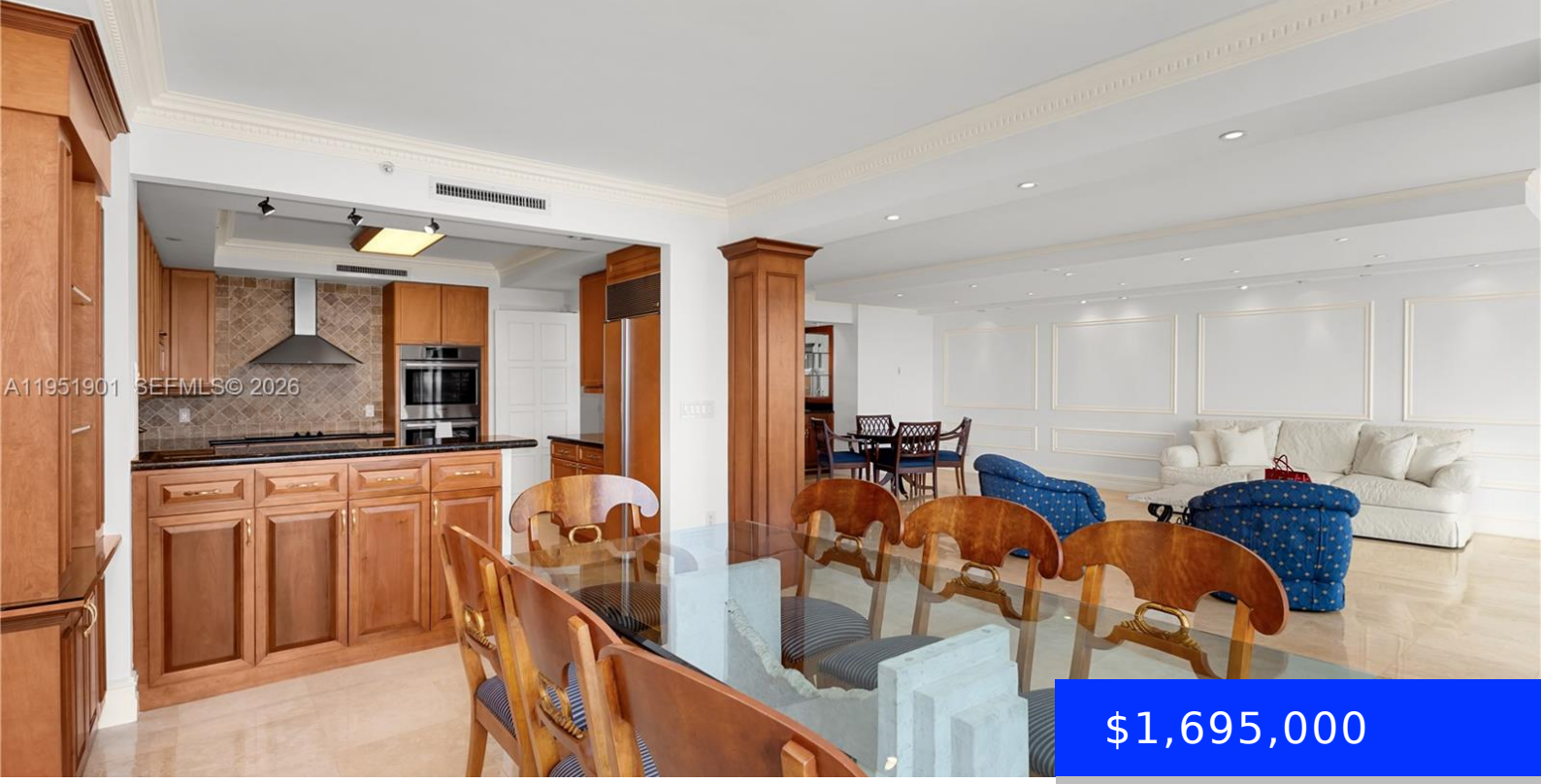

$1,695,000

- 3 beds
- 4 baths
- Residential
- Condominium
- Active
- 3264 sq ft

20201 COUNTRY CLUB DR, AVENTURA, FL, 33180

https://ritterproperties.com

Are you ready for a residence that defines the “Flow-Through” lifestyle? Located in the prestigious Hamptons South, this spacious sanctuary has been meticulously prepared for its next owner. Freshly painted and with floors buffed to a mirror finish, this unit is in mint, move-in condition, offering a seamless transition into a life of luxury. From […]

Basics

Date added: Added 1 month ago

Category: Condominium

Type: Residential

Status: Active

Bedrooms: 3 beds

Bathrooms: 4 baths

Half baths: 0 half baths

Area: 3264 sq ft

Lot size, sq ft: 0 sq ft

SubdivisionName: HAMPTONS SOUTH CONDO,THe Hamptons

ListOfficeName: Compass Florida, LLC

GarageSpaces: 1

View: Garden View, Intracoastal View, Ocean View

UnitNumber: 608

ListAOR: Miami Association of REALTORS®

EntryLevel: 6

MLS ID: A11951901

Building Details

Cooling features: Central Air, Electric

Year built: 2004

ArchitecturalStyle: High Rise

NewConstructionYN: No

Building Name: Hamptons South

Heating: Central, Electric

Exterior material: CBS Construction

Parking: 1 Space, Assigned, Valet

Amenities & Features

Features: Bar, Built-in Features, Closet Cabinetry, Den/Library/Office, Entrance Foyer, First Floor Entry, Laundry Tub, Lobby, Utility Room/Laundry, Walk-In Closet(s)

Security Features: Smoke Detector, Doorman, Lobby Secured, Security Patrol

Amenities: Dishwasher, Disposal, Dryer, Electric Range, Microwave, Refrigerator, Self Cleaning Oven, Wall Oven, Washer

ExteriorFeatures: East Of Us1, Open Balcony

Waterfront available: Yes

GarageYN: Yes

AttachedGarageYN: No

CoolingYN: Yes

PoolPrivateYN: No

FireplaceYN: No