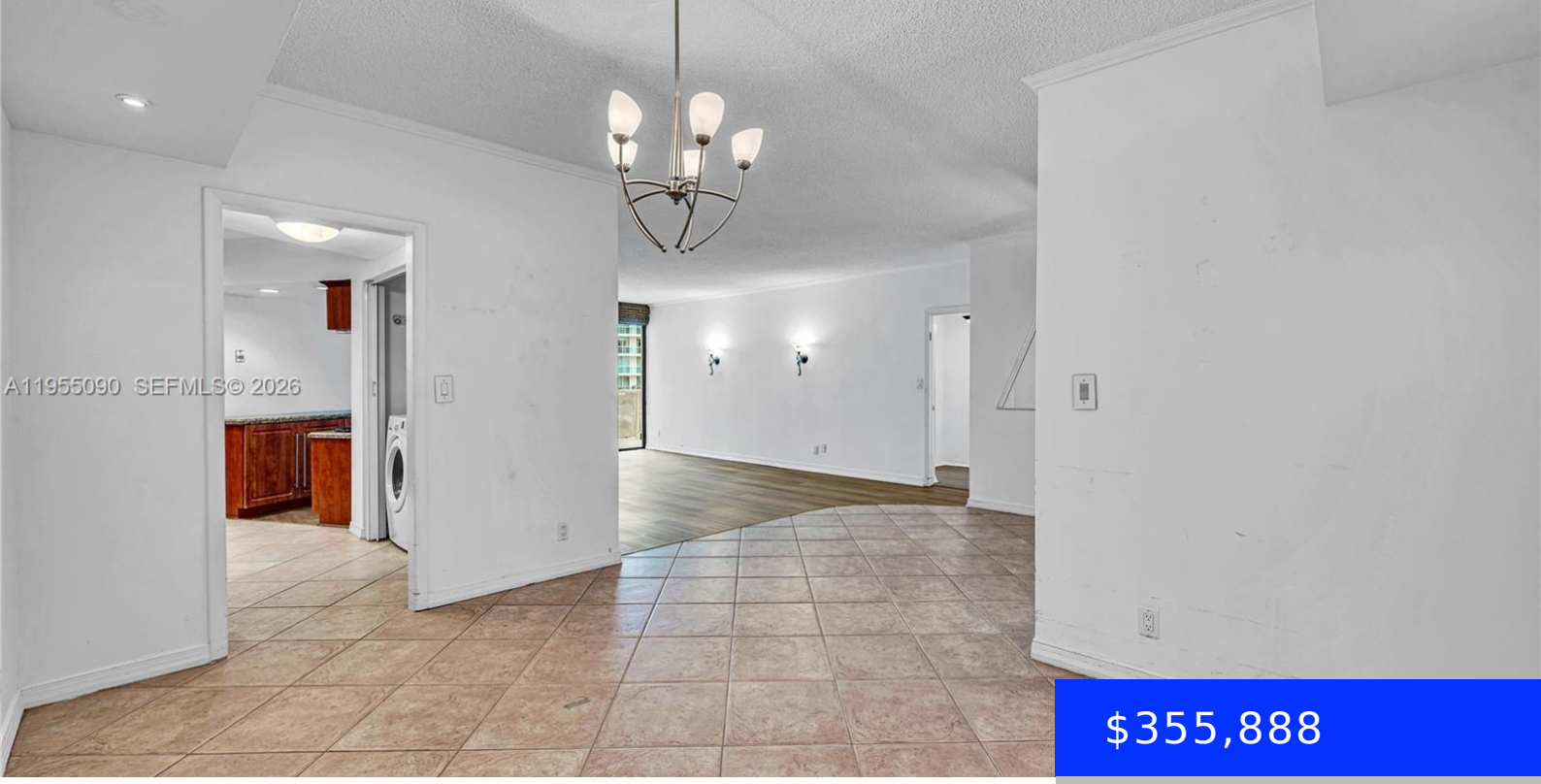

$355,888

- 2 beds
- 2 baths
- Residential
- Condominium
- Active
- 1400 sq ft

20281 COUNTRY CLUB DR, AVENTURA, FL, 33180

https://ritterproperties.com

Resort-style living in the heart of Aventura; at a value that makes sense. At The Hamptons at Aventura, life is designed to feel easy and enjoyable from the moment you arrive home. This is a community where neighbors greet each other, morning coffee can be a short distance away at the on-site cafe and your […]

Basics

Date added: Added 1 month ago

Type: Residential

Bedrooms: 2 beds

Half baths: 0 half baths

Lot size, sq ft: 0 sq ft

ListOfficeName: Compass Florida, LLC

View: Garden View

ListAOR: Miami Association of REALTORS®

MLS ID: A11955090

Category: Condominium

Status: Active

Bathrooms: 2 baths

Area: 1400 sq ft

SubdivisionName: HAMPTONS WEST CONDO

GarageSpaces: 1

UnitNumber: 210

EntryLevel: 2

Building Details

Cooling features: Central Air, Electric

ArchitecturalStyle: High Rise

Building Name: HAMPTONS WEST CONDO

Exterior material: Concrete Block Construction, Concrete Block With Brick

Year built: 1984

NewConstructionYN: No

Heating: Central, Electric

Parking: 1 Space, No Rv/Boats, No Trucks/Trailers

Amenities & Features

Features: Built-in Features, No Additional Rooms, Second Floor Entry, Split Bedroom, Walk-In Closet(s)

Amenities: Dishwasher, Dryer, Electric Water Heater, Microwave

ExteriorFeatures: East Of Us1, Open Balcony

GarageYN: Yes

CoolingYN: Yes

FireplaceYN: No

Security Features: Guard At Site, Lobby Secured, Security Patrol

WindowFeatures: Blinds

Waterfront available: Yes

AttachedGarageYN: No

PoolPrivateYN: Yes