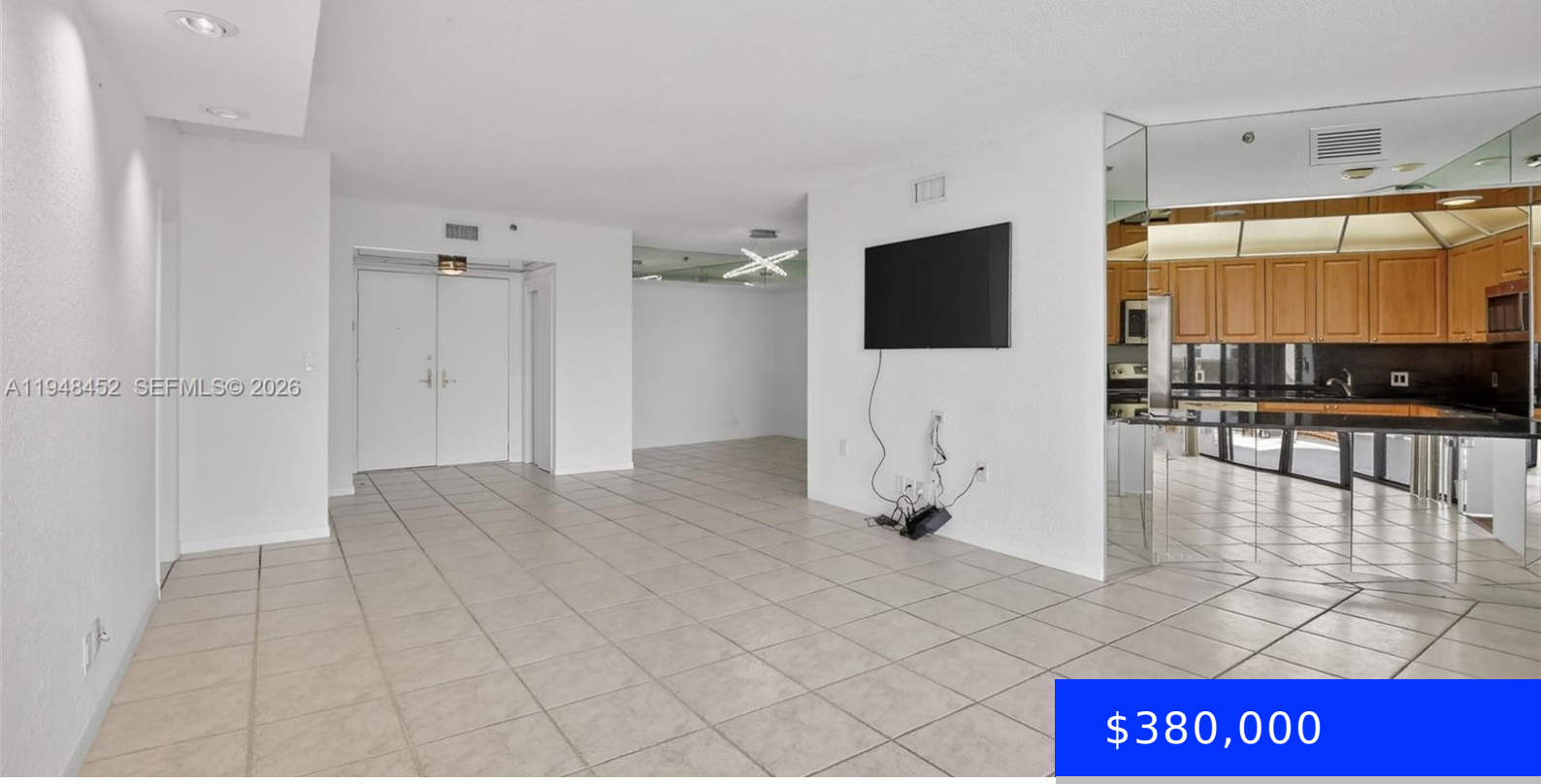

$380,000

- 2 beds
- 2 baths
- Residential
- Condominium
- Active
- 1400 sq ft

20281 COUNTRY CLUB DR, AVENTURA, FL, 33180

https://ritterproperties.com

Wow! Enter Thru Double Doors into this Light & Bright Spacious 1400 Sf – 2 Bed/ 2 Bathroom Floorplan With Finest Finishes Including: Gourmet Open Kitchen, Large Primary Suite with Huge Closet. Experience The Hamptons Lifestyles W/ 5- Star Resort Style Amenities: Full Service Restaurant, Pool With Huge Deck & Bbq, Gym, Media Rm, Library, […]

Basics

Date added: Added 2 months ago

Type: Residential

Bedrooms: 2 beds

Half baths: 0 half baths

Lot size, sq ft: 0 sq ft

ListOfficeName: Coldwell Banker Realty

View: Garden View, Golf View, Pool Area View

ListAOR: Miami Association of REALTORS®

MLS ID: A11948452

Category: Condominium

Status: Active

Bathrooms: 2 baths

Area: 1400 sq ft

SubdivisionName: HAMPTONS WEST CONDO,HAMPTONS WEST

GarageSpaces: 1

UnitNumber: 405

EntryLevel: 4

Building Details

Cooling features: Central Air, Electric

ArchitecturalStyle: High Rise

Building Name: HAMPTONS WEST

Exterior material: CBS Construction

Year built: 1984

NewConstructionYN: No

Heating: Central, Electric

Parking: 1 Space, Assigned, Covered, Electric Vehicle Charging Station(s), Valet

Amenities & Features

Features: Entrance Foyer, Fire Sprinklers, French Doors, Pantry, Split Bedroom, Walk-In Closet(s)

Amenities: Dishwasher, Dryer, Electric Range, Microwave, Refrigerator, Washer

ExteriorFeatures: East Of Us1, Open Balcony

GarageYN: Yes

CoolingYN: Yes

FireplaceYN: No

Security Features: Fire Sprinklers, Fire Alarm, Smoke Detector, Doorman, Elevator Secure, Security Patrol

WindowFeatures: Sliding

Waterfront available: Yes

AttachedGarageYN: No

PoolPrivateYN: No