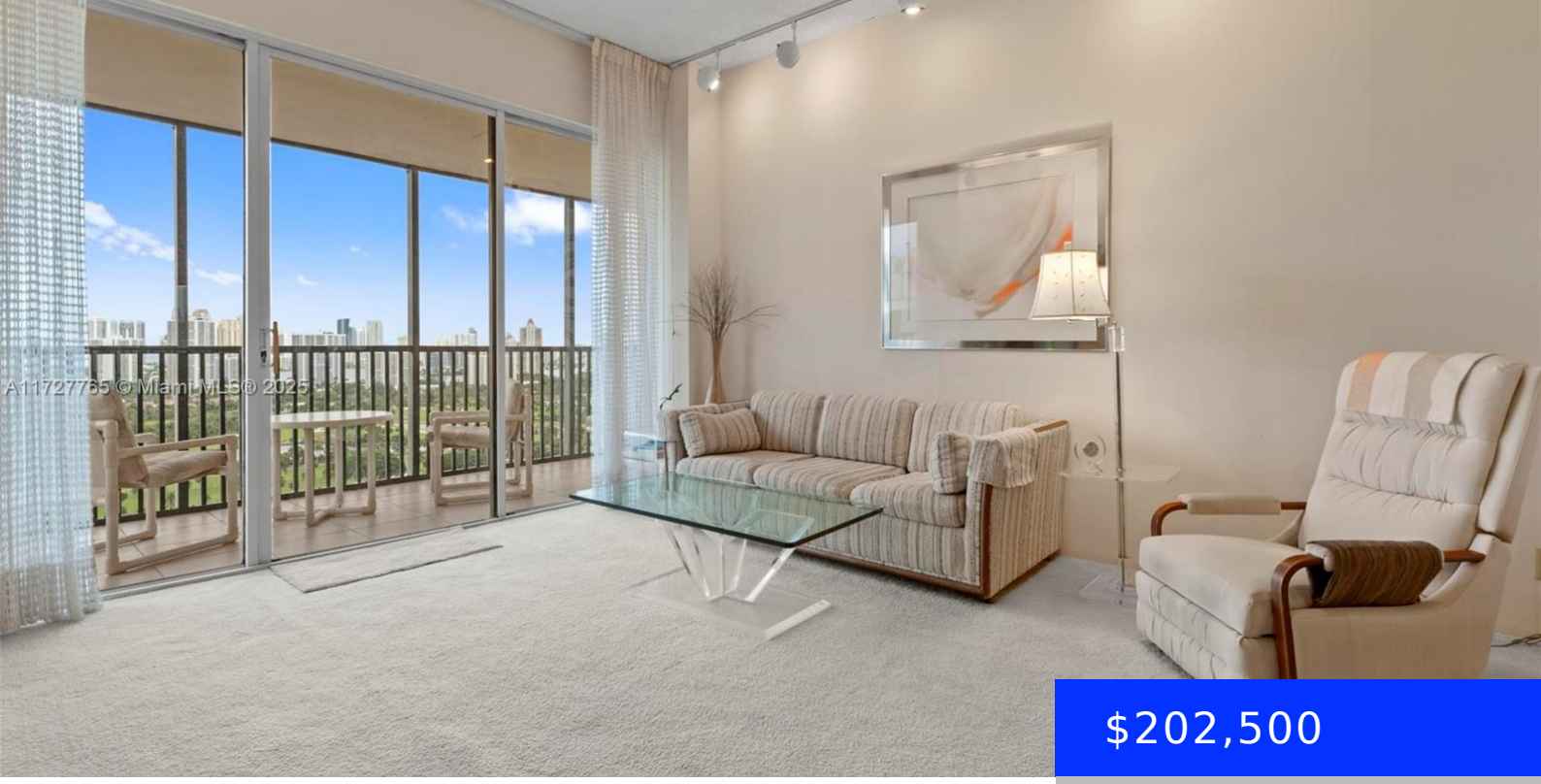

$202,500

- 1 bed
- 1 bath
- Residential
- Condominium
- Active
- 913 sq ft

20301 COUNTRY CLUB DR, AVENTURA, FL, 33180

https://ritterproperties.com

Exclusive 1-bedroom, 1.5-bathroom condominium in Aventura, boasts east-facing views of the golf course, ocean and Intracoastal, offering a truly picturesque setting. Ideally situated in a prime location, it is within close proximity to renowned restaurants, upscale shopping malls, and top-rated schools. The condominium is equipped with a wide range of exceptional amenities, including a climate-controlled […]

Basics

Date added: Added 1 year ago

Category: Condominium

Type: Residential

Status: Active

Bedrooms: 1 bed

Bathrooms: 1 bath

Half baths: 1 half bath

Area: 913 sq ft

Lot size, sq ft: 0 sq ft

SubdivisionName: CORONADO CONDO- TOWER II

ListOfficeName: Realty One Group Evolution

GarageSpaces: 1

View: Golf View, Lake

UnitNumber: PH25

ListAOR: Miami Association of REALTORS®

EntryLevel: 27

MLS ID: A11727765

Building Details

Cooling features: Central Air

Year built: 1975

NewConstructionYN: No

Building Name: CORONADO CONDO- TOWER II

Heating: Central

Exterior material: Concrete Block Construction

Parking: 1 Space, Guest

Amenities & Features

Features: Elevator, Lobby

Security Features: Card Entry, Secured Garage/Parking, Guard At Site

Amenities: Dishwasher, Electric Range, Refrigerator

ExteriorFeatures: Open Balcony

Waterfront available: No

GarageYN: Yes

AttachedGarageYN: No

CoolingYN: Yes

PoolPrivateYN: No

FireplaceYN: No