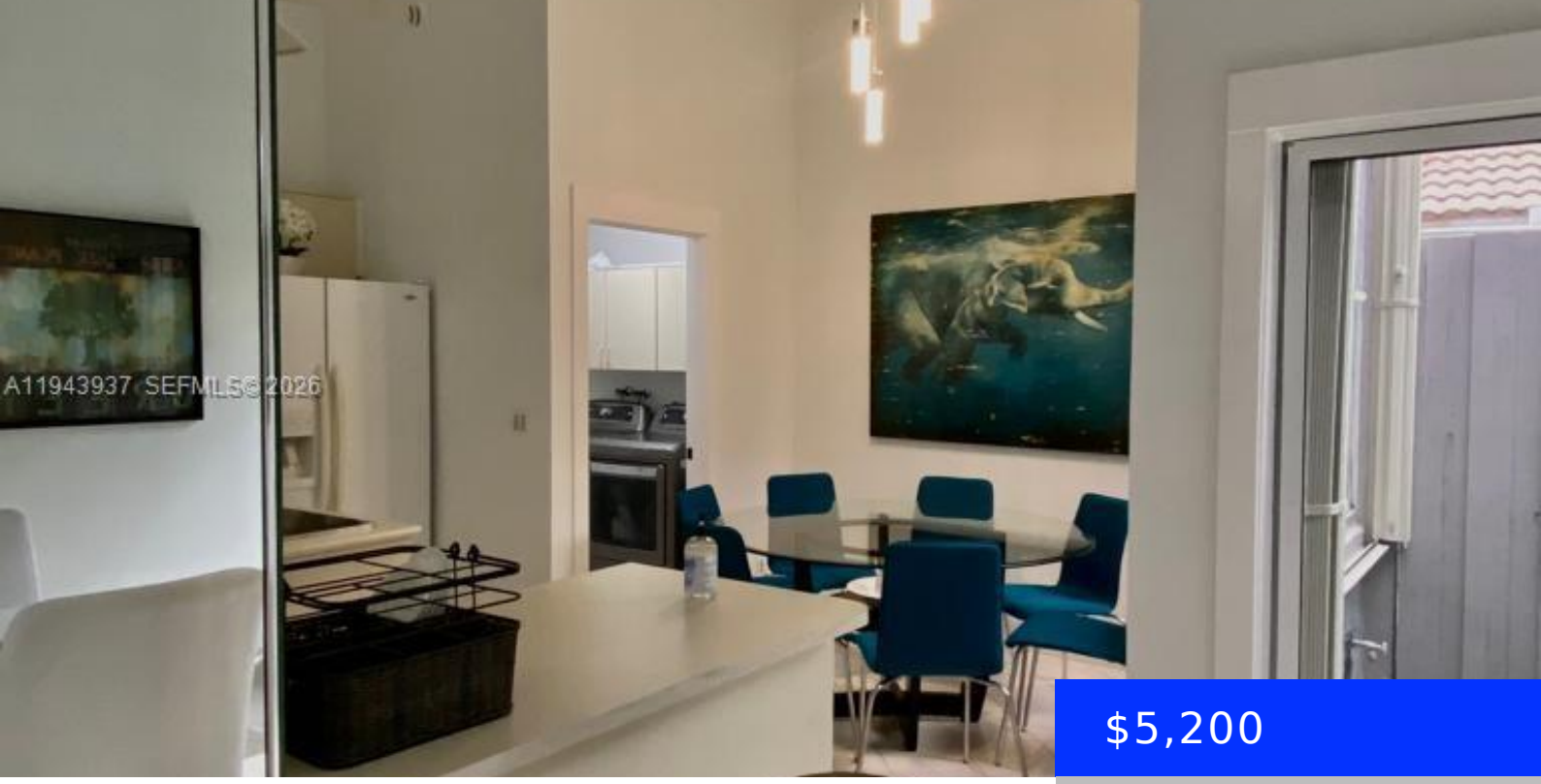

$5,200

- 3 beds
- 2 baths
- Residential Lease
- Single Family Residence
- Active
- 2204 sq ft

20360 COZUMEL CT, BOCA RATON, FL, 33498

https://ritterproperties.com

Great opportunity to rent a furnished and cozy home in Boca Raton. Located in a spectacular community gated this elegant residence features 3 bedrooms, 2.5 bathrooms, a 2-car garage, and a beautiful pool area. Situated in a highly desirable neighborhood with A-rated schools, parks, biking paths, and walking trails, this home offers comfort, convenience, and […]

Basics

Date added: Added 2 months ago

Category: Single Family Residence

Type: Residential Lease

Status: Active

Bedrooms: 3 beds

Bathrooms: 2 baths

Half baths: 1 half bath

Area: 2204 sq ft

Lot size, sq ft: 6934 sq ft

SubdivisionName: TRACT D OF MISSION BAY

ListOfficeName: IMC Realty Group Corp

GarageSpaces: 2

ListAOR: Miami Association of REALTORS®

MLS ID: A11943937

Building Details

Year built: 1987

NewConstructionYN: No

Building Name: TRACT D OF MISSION BAY

Amenities & Features

Features: First Floor Entry

Amenities: Dishwasher, Disposal, Dryer, Microwave, Refrigerator, Washer

CommunityFeatures: Clubhouse

WindowFeatures: Complete Panel Shutters/Awnings

PoolFeatures: In Ground, Heated, Hot Tub, Private, Screen Enclosure

Waterfront available: No

GarageYN: Yes

AttachedGarageYN: No

CoolingYN: No

PoolPrivateYN: Yes

FireplaceYN: No