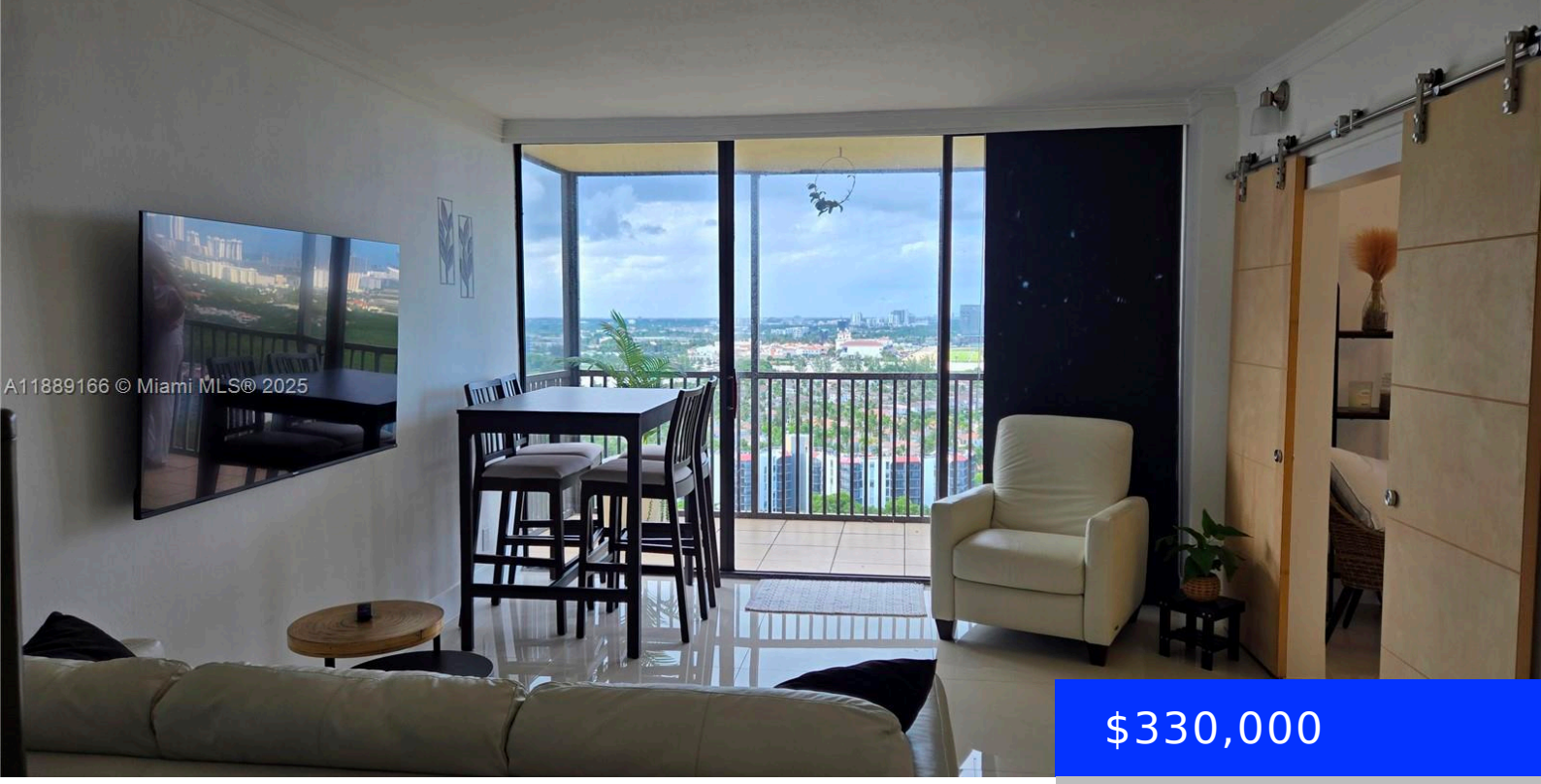

$330,000

- 2 beds
- 2 baths
- Residential
- Condominium
- Active
- 913 sq ft

20379 COUNTRY CLUB DR, AVENTURA, FL, 33180

https://ritterproperties.com

Stunning 2-Bedroom / 2-Bathroom apartment in Coronado Tower III – Originally a 1-bedroom, 1.5-bath floor plan, this unit has been beautifully remodeled to create a true 2-bedroom / 2- full bath layout.Offered fully furnished, move-in ready. Enjoy a spectacular, unobstructed panoramic view of the golf course – a view that will never be blocked thanks […]

Basics

Date added: Added 5 months ago

Category: Condominium

Type: Residential

Status: Active

Bedrooms: 2 beds

Bathrooms: 2 baths

Area: 913 sq ft

Lot size, sq ft: 0 sq ft

SubdivisionName: CORONADO CONDO- TOWER II

ListOfficeName: AWA Realty LLC

GarageSpaces: 1

View: Golf View

UnitNumber: 2531

ListAOR: Miami Association of REALTORS®

EntryLevel: 25

MLS ID: A11889166

Building Details

Cooling features: Central Air

Year built: 1975

ArchitecturalStyle: High Rise

NewConstructionYN: No

Building Name: CORONADO

Heating: Central

Exterior material: CBS Construction

Parking: 1 Space, Covered

Amenities & Features

Features: Closet Cabinetry, Other, Split Bedroom, Walk-In Closet(s)

Security Features: Card Entry

Amenities: Electric Range, Microwave, Refrigerator

ExteriorFeatures: Open Balcony

Waterfront available: Yes

GarageYN: Yes

AttachedGarageYN: No

CoolingYN: Yes

PoolPrivateYN: No

FireplaceYN: No