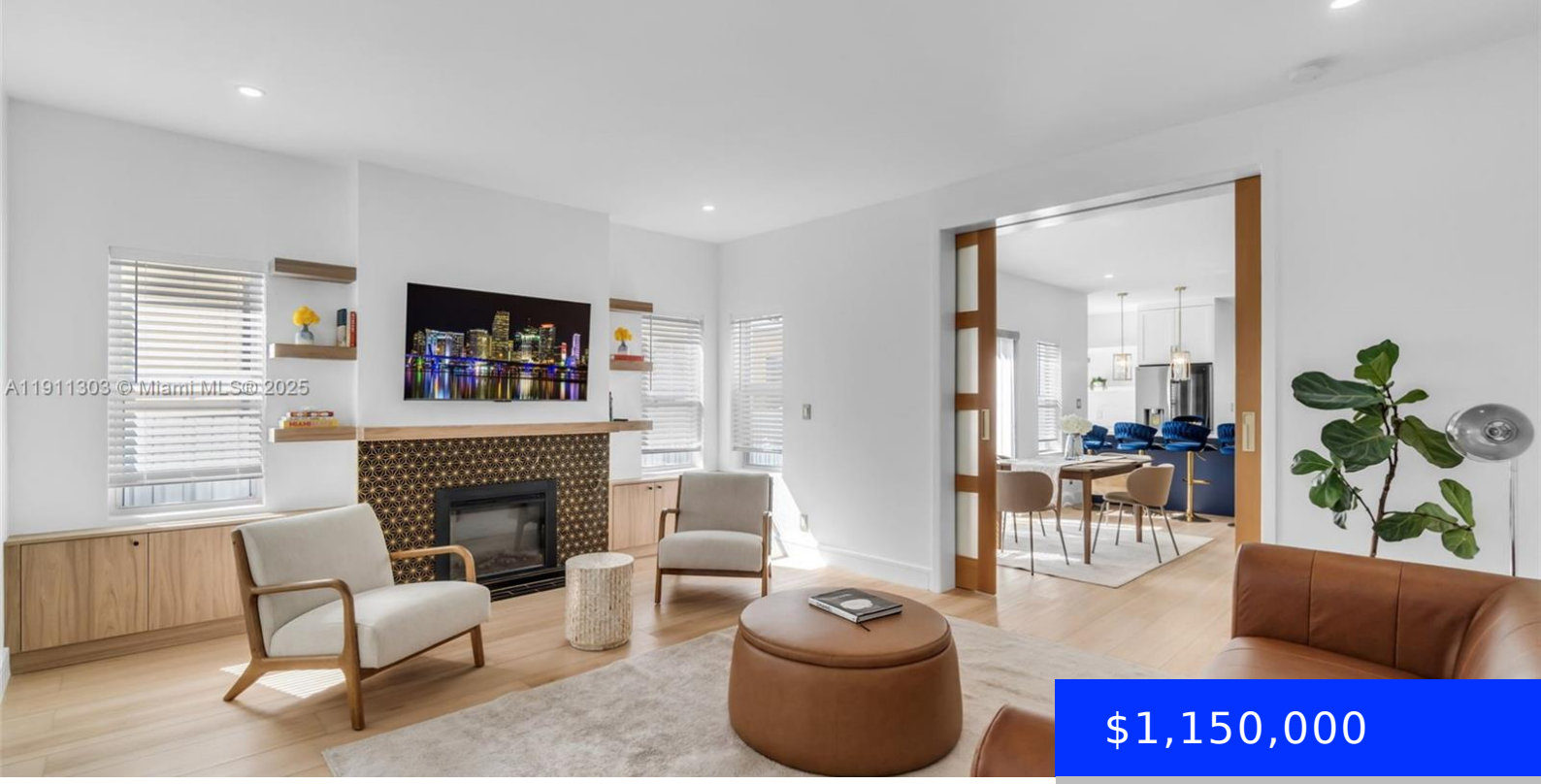

$1,150,000

- 3 beds
- 1 bath
- Residential
- Single Family Residence
- Active
- 1556 sq ft

2043 7TH ST, MIAMI, FL, 33135

https://ritterproperties.com

Experience the charm of Miami living in this delightful Shenandoah home, filled with abundant natural light that highlights its inviting entrance. A cozy fireplace adds warmth and character, enhancing the appeal of this sought-after location. Featuring 3 bedrooms, 2 bathrooms, and a 6,800 sq. ft. lot, the property offers privacy and convenience with an electric […]

Basics

Date added: Added 4 months ago

Category: Single Family Residence

Type: Residential

Status: Active

Bedrooms: 3 beds

Bathrooms: 1 bath

Half baths: 0 half baths

Area: 1556 sq ft

Lot size, sq ft: 6800 sq ft

SubdivisionName: WEST SHENANDOAH

ListOfficeName: Finanz Butik Realty

View: None

ListAOR: Miami Association of REALTORS®

MLS ID: A11911303

Building Details

Cooling features: Central Air

Year built: 1920

ArchitecturalStyle: Attached, One Story

NewConstructionYN: No

Building Name: WEST SHENANDOAH

Heating: Central

Exterior material: CBS Construction

Roof: Curved/S-Tile Roof

Parking: Additional Spaces Available, Guest, Rv/Boat Parking

Amenities & Features

Features: Bar, Closet Cabinetry, Cooking Island, Family Room, Fireplace, First Floor Entry, French Doors, Other, Utility Room/Laundry, Walk-In Closet(s)

Amenities: Dishwasher, Dryer, Electric Water Heater, Microwave, Refrigerator, Self Cleaning Oven, Trash compactor, Washer

CommunityFeatures: None

ExteriorFeatures: Room For Pool

Waterfront available: No

GarageYN: No

AttachedGarageYN: No

CoolingYN: Yes

PoolPrivateYN: No

FireplaceYN: Yes