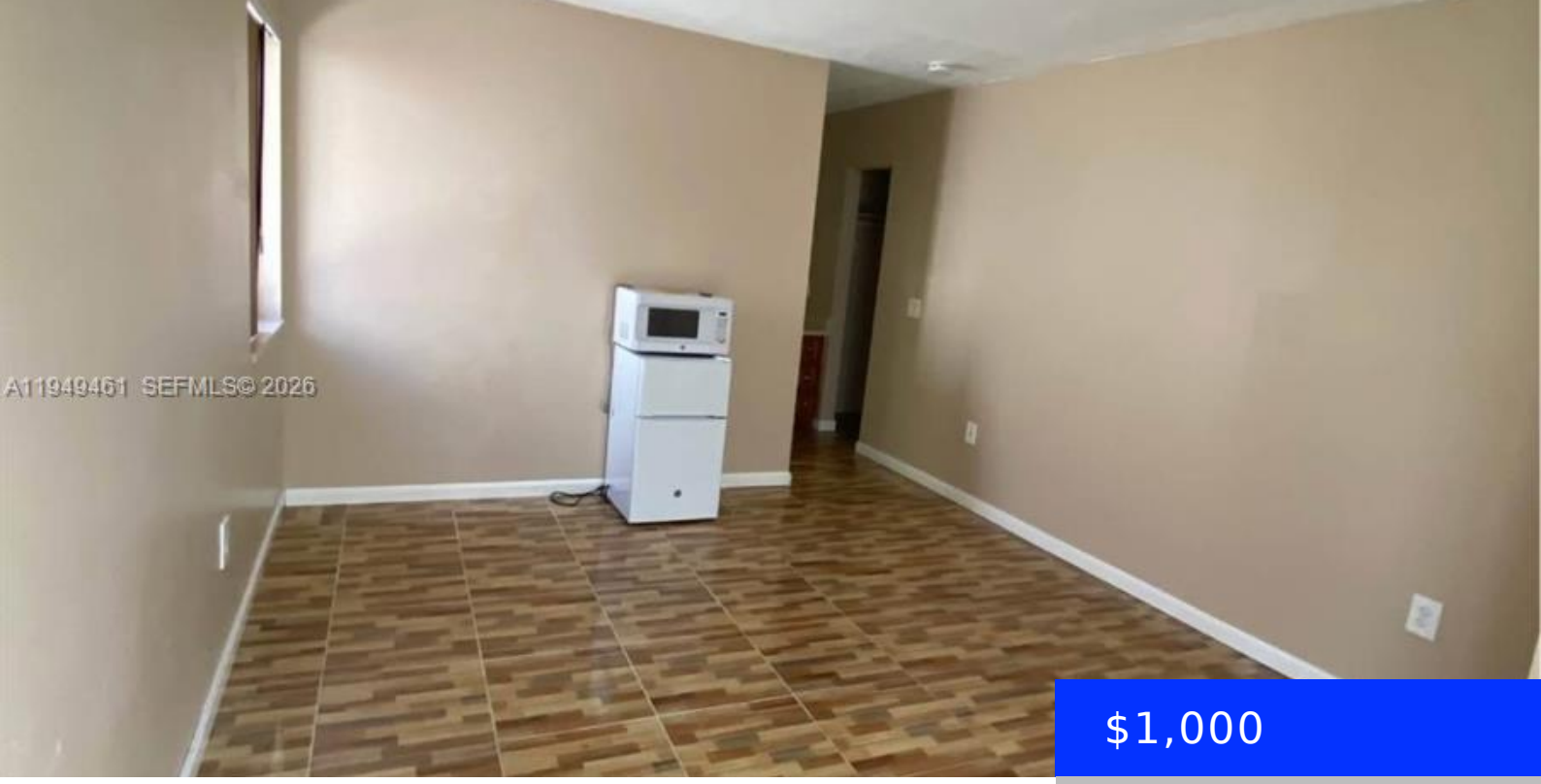

$1,000

- 0 beds
- 1 bath
- Residential Lease
- Efficiency
- Active
- 1367 sq ft

20440 122ND PL, MIAMI, FL, 33177

https://ritterproperties.com

Private studio with a private entrance, conveniently located. This bright and efficient space is perfect for or a student looking for comfort, privacy, and quick move-in options. Immediate availability for fast occupancy. Comes with 1 parking spot, wifi water and electric included. Tenant insurance is required

Basics

Date added: Added 1 month ago

Type: Residential Lease

Bedrooms: 0 beds

Half baths: 0 half baths

Lot size, sq ft: 5200 sq ft

ListOfficeName: Onyx Realty

ListAOR: Miami Association of REALTORS®

MLS ID: A11949461

Category: Efficiency

Status: Active

Bathrooms: 1 bath

Area: 1367 sq ft

SubdivisionName: OAK PARK SEC 4

UnitNumber: Side apt

EntryLevel: 1

Building Details

Year built: 1983

Building Name: OAK PARK SEC 4

NewConstructionYN: No

Parking: 1 Space

Amenities & Features

Waterfront available: No

AttachedGarageYN: No

PoolPrivateYN: No

GarageYN: No

CoolingYN: No

FireplaceYN: No