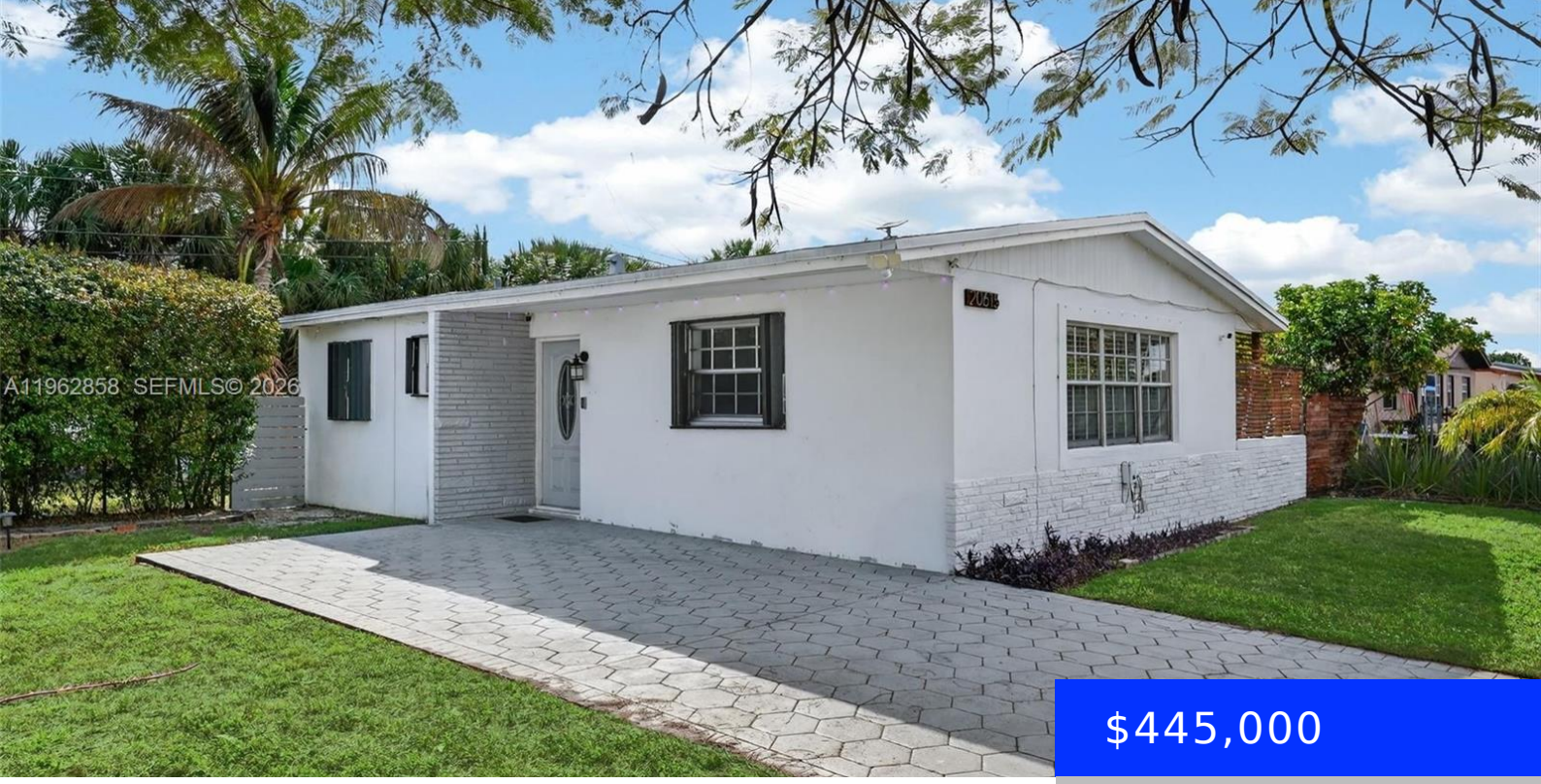

$445,000

- 2 beds
- 1 bath
- Residential
- Single Family Residence
- Active
- 885 sq ft

20615 28TH AVE, MIAMI GARDENS, FL, 33056

https://ritterproperties.com

Discover comfort in this charming 2 bedroom,1 bathroom home located in Miami Gardens. The home offers a welcoming living area,a functional kitchen,and the convienience of a utility room with washer and dryer. Enjoy a spacious driveway that fits up to 4 cars and a generous backyard ready for your personal touch-whether you envision a pool […]

Basics

Date added: Added 3 weeks ago

Type: Residential

Bedrooms: 2 beds

Half baths: 0 half baths

Lot size, sq ft: 7700 sq ft

ListOfficeName: Coldwell Banker Realty

ListAOR: Miami Association of REALTORS®

Category: Single Family Residence

Status: Active

Bathrooms: 1 bath

Area: 885 sq ft

SubdivisionName: LAKEWOOD ESTS

View: Garden

MLS ID: A11962858

Building Details

Cooling features: Central Air

ArchitecturalStyle: Attached, One Story

Building Name: LAKEWOOD ESTS

Exterior material: CBS Construction

Parking: Driveway

Year built: 1963

NewConstructionYN: No

Heating: Electric

Roof: Other

Amenities & Features

Features: First Floor Entry, Utility Room/Laundry

Amenities: Dishwasher, Dryer, Electric Range, Microwave, Refrigerator, Washer

WindowFeatures: Hurricane Shutters

Waterfront available: No

AttachedGarageYN: No

PoolPrivateYN: No

Security Features: Smoke Detector

CommunityFeatures: None, Public Road

ExteriorFeatures: Lighting, Room For Pool

GarageYN: No

CoolingYN: Yes

FireplaceYN: No