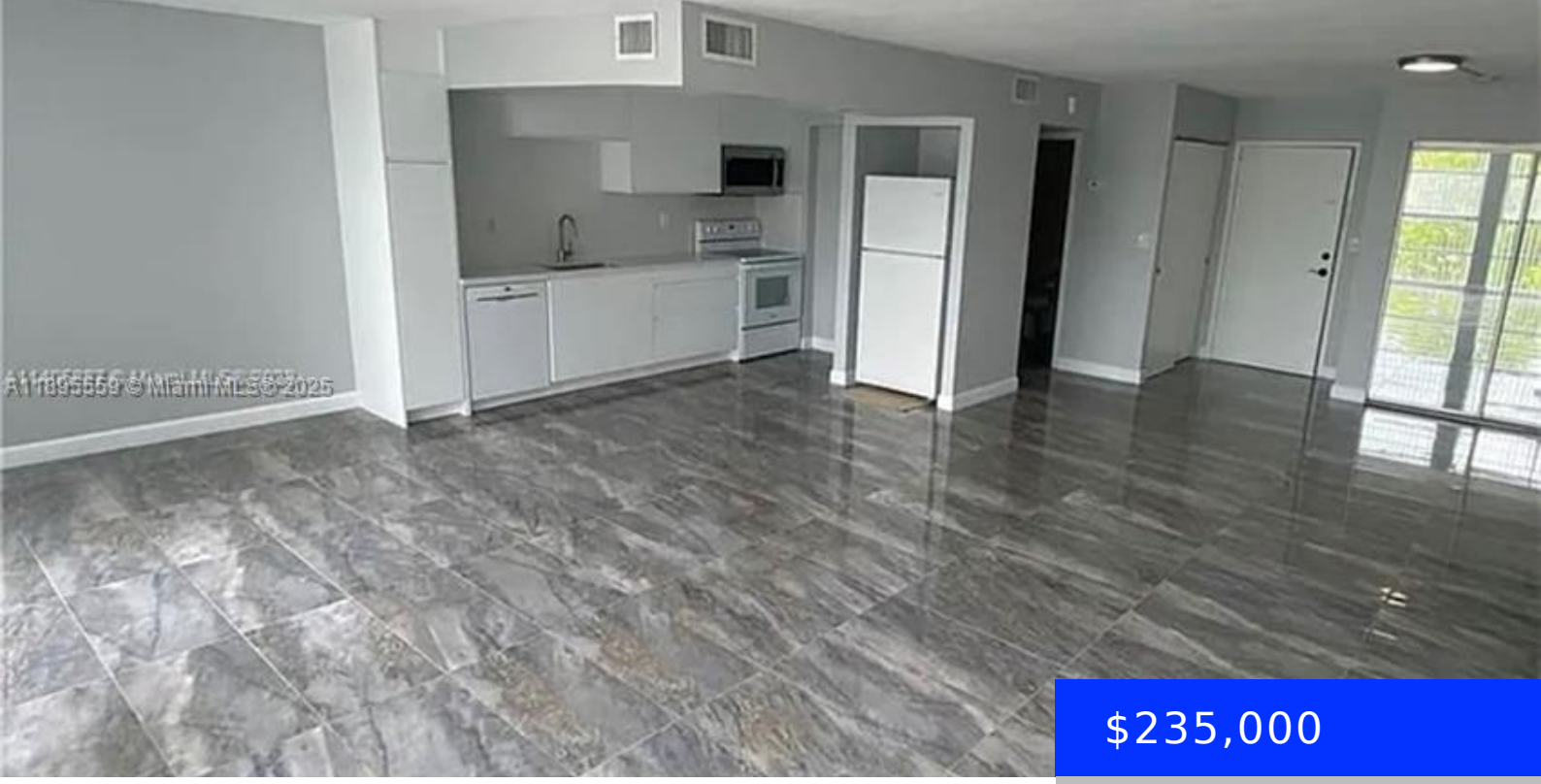

$235,000

- 1 bed
- 1 bath
- Residential
- Condominium
- Active
- 1100 sq ft

2101 ATLANTIC SHORES BLVD, HALLANDALE BEACH, FL, 33009

https://ritterproperties.com

This fully remodeled 1 bed / 1 .5 bath unit is very spacious, bright, and welcoming throughout. It offers plenty of storage space inside the unit, plus an additional storage area located outside the apartment. A common washer and dryer are conveniently located on the same floor. The unit is currently rented, making it a […]

Basics

Date added: Added 5 months ago
Category: Condominium
Type: Residential
Status: Active
Bedrooms: 1 bed
Bathrooms: 1 bath
Half baths: 1 half bath
Area: 1100 sq ft
Lot size, sq ft: 0 sq ft
SubdivisionName: DESOTO PARK NORTH CONDO
ListOfficeName: EXP Realty LLC
View: Other View
UnitNumber: 402
ListAOR: Miami Association of REALTORS®
EntryLevel: 4
MLS ID: A11895559

Building Details

Cooling features: Ceiling Fan(s), Central Air
Year built: 1976
NewConstructionYN: No
Building Name: DESOTO PARK NORTH CONDO
Heating: Central
Exterior material: CBS Construction
Parking: 1 Space, Assigned, Guest

Amenities & Features

Features: Elevator, Lobby, Storage, Walk-In Closet(s)
Security Features: Lobby Secured
Amenities: Dishwasher, Electric Range, Microwave, Refrigerator
ExteriorFeatures: Open Balcony, Tennis Court(s)
Waterfront available: No
GarageYN: No
AttachedGarageYN: No
CoolingYN: Yes
PoolPrivateYN: No
FireplaceYN: No