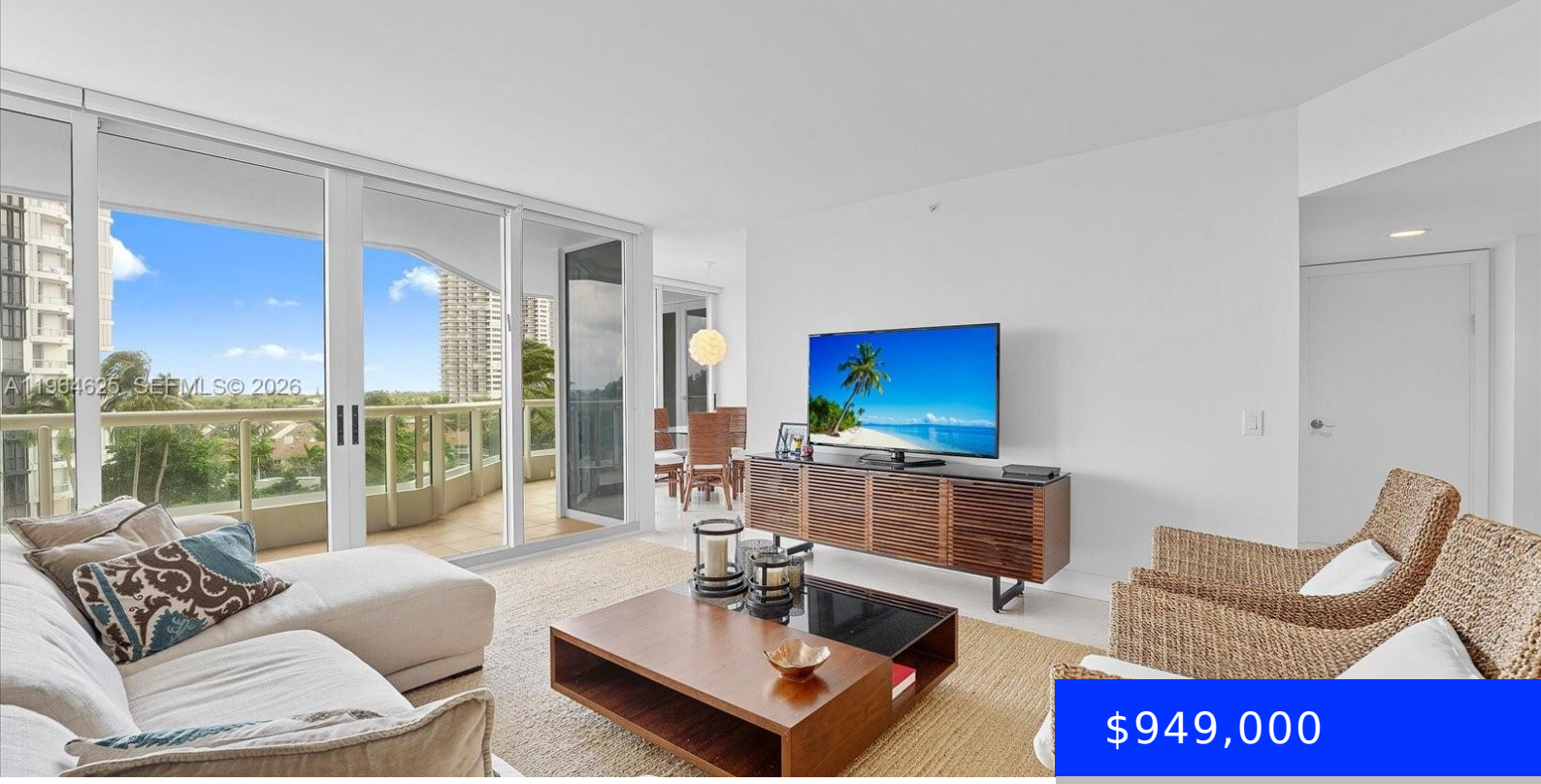

$949,000

- 3 beds
- 2 baths
- Residential
- Condominium
- Active
- 1865 sq ft

21055 YACHT CLUB DR, AVENTURA, FL, 33180

https://ritterproperties.com

Beautiful 3-Bedroom, 2-Bathroom Residence in Prestigious South Tower at The Point, Aventura Spacious and impeccably maintained 3-bedroom, 2-bathroom unit located in one of Aventura’s most desirable buildings. Featuring elegant marble and wood flooring throughout and a large private balcony, perfect for relaxing or entertaining. The Point is a true 5-star resort-style community offering world-class amenities, […]

Basics

Date added: Added 4 weeks ago

Category: Condominium

Type: Residential

Status: Active

Bedrooms: 3 beds

Bathrooms: 2 baths

Half baths: 0 half baths

Area: 1865 sq ft

Lot size, sq ft: 0 sq ft

SubdivisionName: SOUTH TOWER AT THE POINT

ListOfficeName: One Sotheby's International Realty

GarageSpaces: 1

View: Garden View, Intracoastal View

UnitNumber: 802

ListAOR: Miami Association of REALTORS®

EntryLevel: 8

MLS ID: A11964625

Building Details

Cooling features: Central Air

Year built: 2002

ArchitecturalStyle: High Rise

NewConstructionYN: No

Building Name: SOUTH TOWER AT THE POINT

Heating: Central

Exterior material: CBS Construction

Parking: 1 Space, Valet

Amenities & Features

Features: Built-in Features, Closet Cabinetry, Lobby, Walk-In Closet(s)

Security Features: Smoke Detector, Elevator Secure, Lobby Secured, TV Camera

Amenities: Dishwasher, Disposal, Dryer, Electric Range, Ice Maker, Microwave, Refrigerator, Washer

WindowFeatures: Hurricane Shutters

ExteriorFeatures: East Of Us1, Open Balcony

Waterfront available: No

GarageYN: Yes

AttachedGarageYN: No

CoolingYN: Yes

PoolPrivateYN: No

FireplaceYN: No