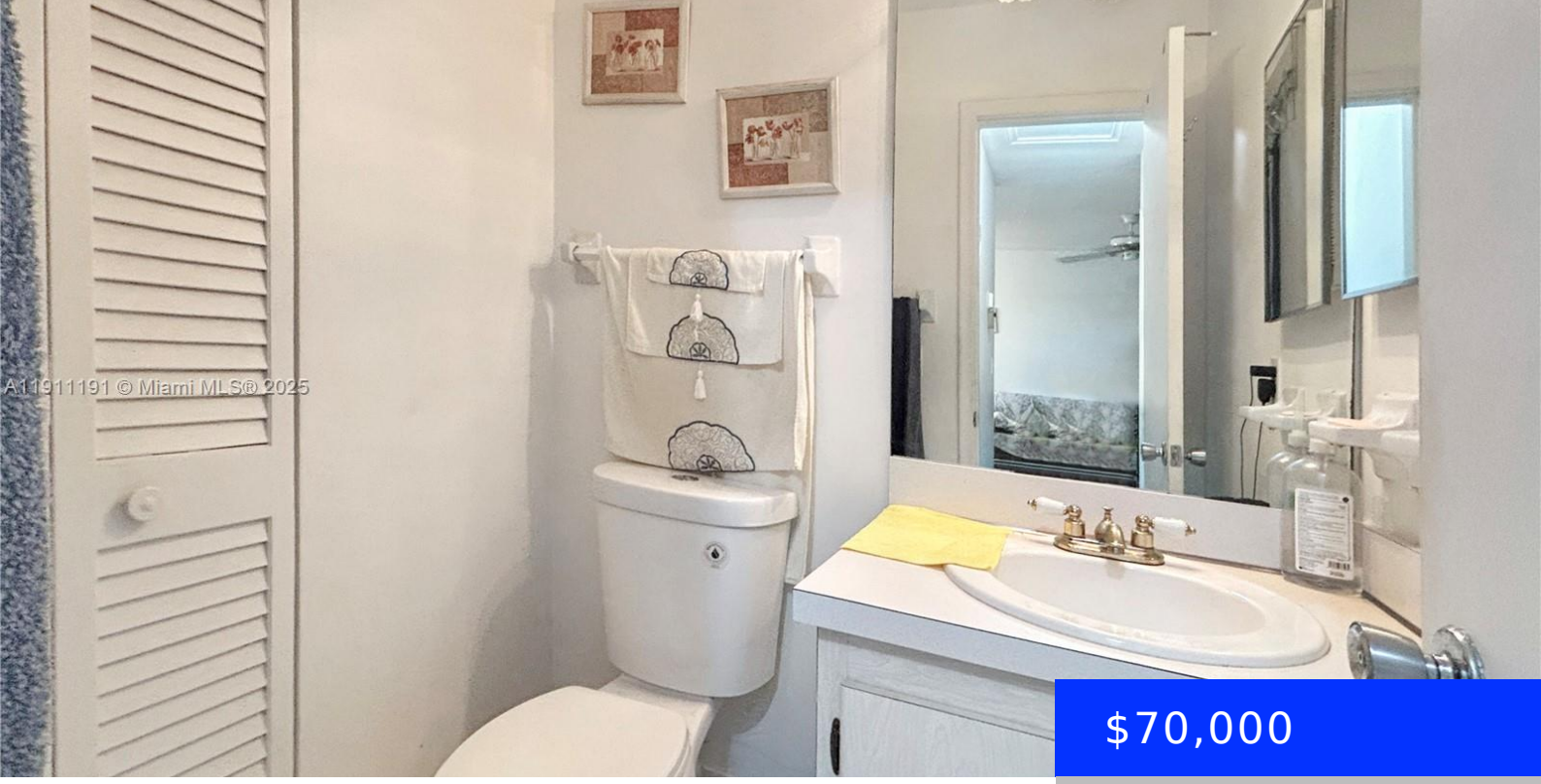

$70,000

- 1 bed
- 1 bath
- Residential
- Condominium
- Active
- 624 sq ft

2112 1ST WAY, BOYNTON BEACH, FL, 33435

https://ritterproperties.com

Experience the best of South Florida living in this spacious 1-bedroom, 1.5-bath condo, ideally located just minutes from the beach, restaurants, and shopping. This prime location offers the perfect blend of comfort and convenience—ideal for year-round living or a relaxing getaway retreat. This is an adult community 55+.

Basics

Date added: Added 4 months ago

Type: Residential

Bedrooms: 1 bed

Half baths: 1 half bath

Lot size, sq ft: 0 sq ft

ListOfficeName: McKenzie Realty, LLC

UnitNumber: 203

EntryLevel: 2

Category: Condominium

Status: Active

Bathrooms: 1 bath

Area: 624 sq ft

SubdivisionName: VILLAGE ROYALE CONDO 8

View: None

ListAOR: Miami Association of REALTORS®

MLS ID: A11911191

Building Details

Cooling features: Ceiling Fan(s), Central Air

NewConstructionYN: No

Heating: Other

Parking: 1 Space, Guest

Year built: 1971

Building Name: VILLAGE ROYALE

Exterior material: Concrete Block Construction

Amenities & Features

Features: Second Floor Entry

Amenities: Dryer, Washer

Waterfront available: No

AttachedGarageYN: No

PoolPrivateYN: No

Security Features: No Security

ExteriorFeatures: Other

GarageYN: No

CoolingYN: Yes

FireplaceYN: No