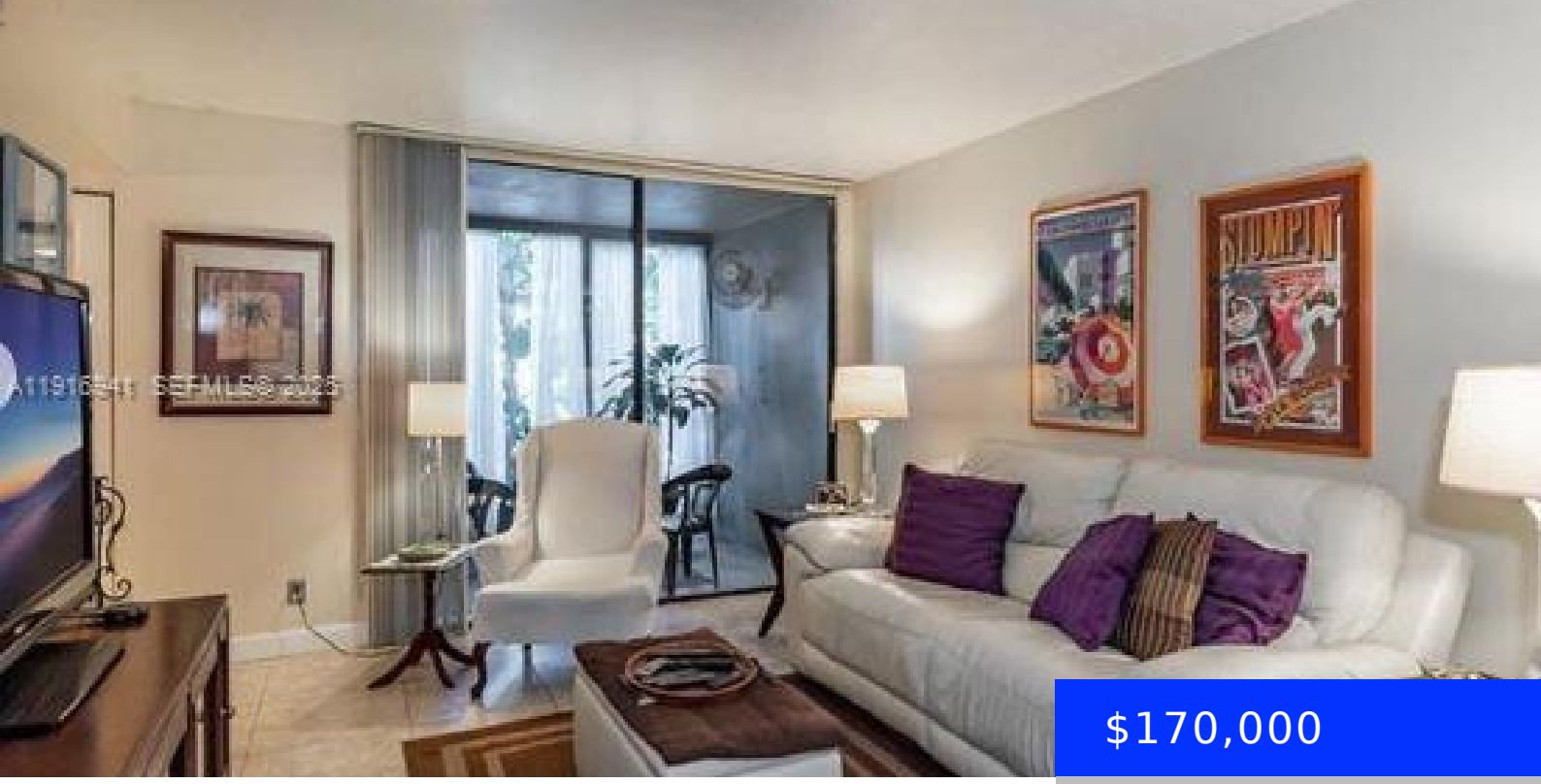

$170,000

- 2 beds
- 2 baths
- Residential
- Condominium
- Active
- 890 sq ft

212 LAKE POINTE DR, OAKLAND PARK, FL, 33309

https://ritterproperties.com

GREAT LOCATION AND SCHOOL DISTRICT, COMMUNITY OFFERING GREAT ACCESS TO MAIN HIGHWAYS (FL TURNPIKE & I-95) RAMPS – CLOSE TO SHOPPING MALLS, PLAZAS, PROFESSIONAL SERVICES, ENTERTAINMENT BANKING AND MUCH MORE. AMPLE FLOOR LAYOUT AND AMENITIES INCLUDING: SWIMMING POOL, GYM, CLUB HOUSE, BBQ – CHILDREN’S PLAYGROUNDS AND MUCH MORE!

Basics

Date added: Added 4 months ago

Category: Condominium

Type: Residential

Status: Active

Bedrooms: 2 beds

Bathrooms: 2 baths

Half baths: 0 half baths

Area: 890 sq ft

Lot size, sq ft: 0 sq ft

SubdivisionName: LAKE POINTE CONDOMINIUM

ListOfficeName: Grand Realty of America, Corp.

View: Garden View

UnitNumber: 112

ListAOR: Miami Association of REALTORS®

EntryLevel: 1

MLS ID: A11916941

Building Details

Cooling features: Central Air, Electric

Year built: 1985

ArchitecturalStyle: Garden Apartment

NewConstructionYN: No

Building Name: LAKE POINTE CONDOMINIUM

Heating: Central, Electric

Exterior material: Brick, CBS Construction

Parking: Assigned, Guest, Limited # Of Vehicle, No Rv/Boats, No Trucks/Trailers, On-street

Amenities & Features

Features: First Floor Entry, Pantry

Security Features: Other

Amenities: Dishwasher, Electric Range, Electric Water Heater, Ice Maker, Microwave, Refrigerator, Washer

ExteriorFeatures: Other

Waterfront available: No

GarageYN: No

AttachedGarageYN: No

CoolingYN: Yes

PoolPrivateYN: No

FireplaceYN: No