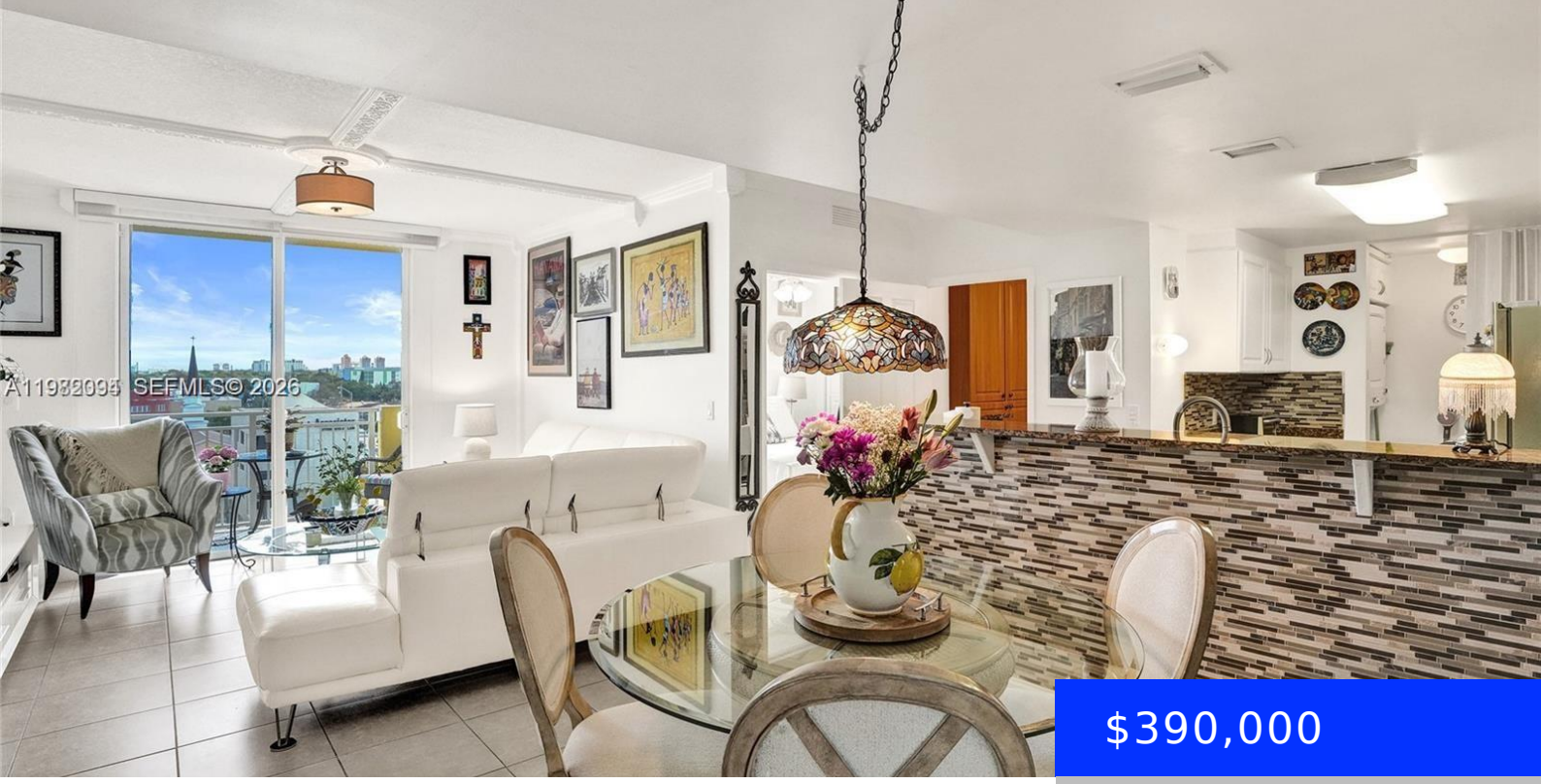


$390,000

- 2 beds
- 2 baths
- Residential
- Condominium
- Active
- 920 sq ft

## 215 42ND AVE, MIAMI, FL, 33134

https://ritterproperties.com

Beautiful 2-bedroom, 2-bath split-level condo located in a charming building located in the sought-after Coral Gables. This bright and inviting unit features crown molding, an open concept living space & kitchen with granite countertops, and stainless steel appliances. Enjoy a spacious private balcony with city views framed by lush greenery, creating a serene retreat right […]

## Basics

**Date added:** Added 2 days ago

**Type:** Residential

**Bedrooms: 2** beds

**Half baths: 0** half baths

**Lot size, sq ft: 0** sq ft

**ListOfficeName:** EXP Realty LLC

**View:** Other View

**ListAOR:** Miami Association of REALTORS®

**MLS ID:** A11982094

**Category:** Condominium

**Status:** Active

**Bathrooms: 2** baths

**Area: 920** sq ft

**SubdivisionName:** LEJEUNE PLAZA CONDO

**GarageSpaces:** 2

**UnitNumber:** 704

**EntryLevel:** 7

## Building Details

**Cooling features:** Central Air, Electric

**NewConstructionYN:** No

**Heating:** Central

**Parking:** Covered

**Year built:** 2005

**Building Name:** LE JUNE PLAZA CONDO

**Exterior material:** Concrete Block Construction

## Amenities & Features

**Features:** First Floor Entry, Utility Room/Laundry, Walk-In Closet(s)

**Amenities:** Dryer, Electric Range, Microwave, Washer

**Waterfront available:** No

**AttachedGarageYN:** No

**PoolPrivateYN:** No

**Security Features:** Card Entry, Secured Garage/Parking, Intercom In Lobby

**ExteriorFeatures:** Other, Open Balcony, Screened Balcony

**GarageYN:** Yes

**CoolingYN:** Yes

**FireplaceYN:** No